NORTH GEORGIA COLLEGE
3 0642 00153 0610

CYCLOPS 1962

LIBRARY

Digitized by the Internet Archive
in 2011 with funding from
LYRASIS Members and Sloan Foundation

http://www.archive.org/details/cyclops196255nort

ARCHIVES U428 C9 1962c.2
North Georgia College
CYCLOPS

50146

Sp.Col. U 428 .N6 C9 1962
North Georgia College,
Cyclops / 50146

1962

Permanent reserve

Please sign your name legibly in the first available space. You are responsible for the return of this book. It must NOT be taken from the Reading Room except when charged out for Overnight use.

Date	Name
	[illegible]
18/April 73	[illegible]
12/Oct/73	[illegible] Jaynedre
11-26-75	Judy Bryant
	KIAVE JACKSON

CYCLOPS 1962

Contents

Introduction

Dedication 6

Faculty 16

Seniors 26

Features 48

Military 74

Lewis Hall 118

Organizations 132

Sports 156

Advertisements 178

Sp.Col. U 428 .N6 C9 1962
North Georgia College,
Cyclops / 50146

JOHN BLANKS
Editor

KATHRYN SUTHERLAND
Associate Editor

LEE BRADLEY
Business Manager

Section Editors

Barbara Aiken
Martha Clyburn
Mary Ann Feuchter
Myrna Hassler
Barbara Hayes
Carolyn Jarrell
Vesta Medernach

Staff

Ann Baskin
Helen Bennett
Clint Boyd
Carroll Brock
Sandra J. Brown
Ellen Burriss
Janice Butterworth
Penny Cochran
Vicki Cornelison
Dora Embry
Susan Hargrove
De Hunter
Doris Hubbard
Linda Mann
Peggy Marshall
Bernice Parks
Joan Phipps
Cathy Samples
Peggy Slieper
Marilyn Stuart
Ann Wilborn
Nora Williams

Candid Photography and Art

Bruce Duncan
Enoch Hicks
Perry Westbrook

0146

Dedication

The qualities of the man to whom we dedicate this annual most nearly embody all implied in the word professor.

Most students know him by his friendly greeting—a cheerful smile, a nod of his head, and an uplifted hand. His personal warmth and freely given help make him a friend and counselor. He is an enthusiastic supporter and participant as adviser to many clubs and activities on campus.

His patience, guidance, and understanding have endeared him to all of us. We pay tribute to him not only because of what he has done, but for what he will do in the future.

Because of our sincere affection for him, the 1962 Cyclops dedicates its entire effort to

ROBERT H. BELCHER

Dr. Harry B. Forester

North Georgia College will feel the loss of two great professors in this year of their retirement. They will long be remembered on campus for the contributions they have shown and loyalty

Lambuth R. Towson

they have given to NGC and to their students. We, the students of North Georgia, are fortunate to have had Dr. Forester and Mr. Towson as friends and teachers.

Remember this also, and be well persuaded of its truth: the future is not in the hands of Fate, but in ours. Jules Jesserand

THE PRESENT EYE

of the

CYCLOPS

WHAT

does

the

FUTURE

HOLD?

Our

advisers

to

the

future

now

in

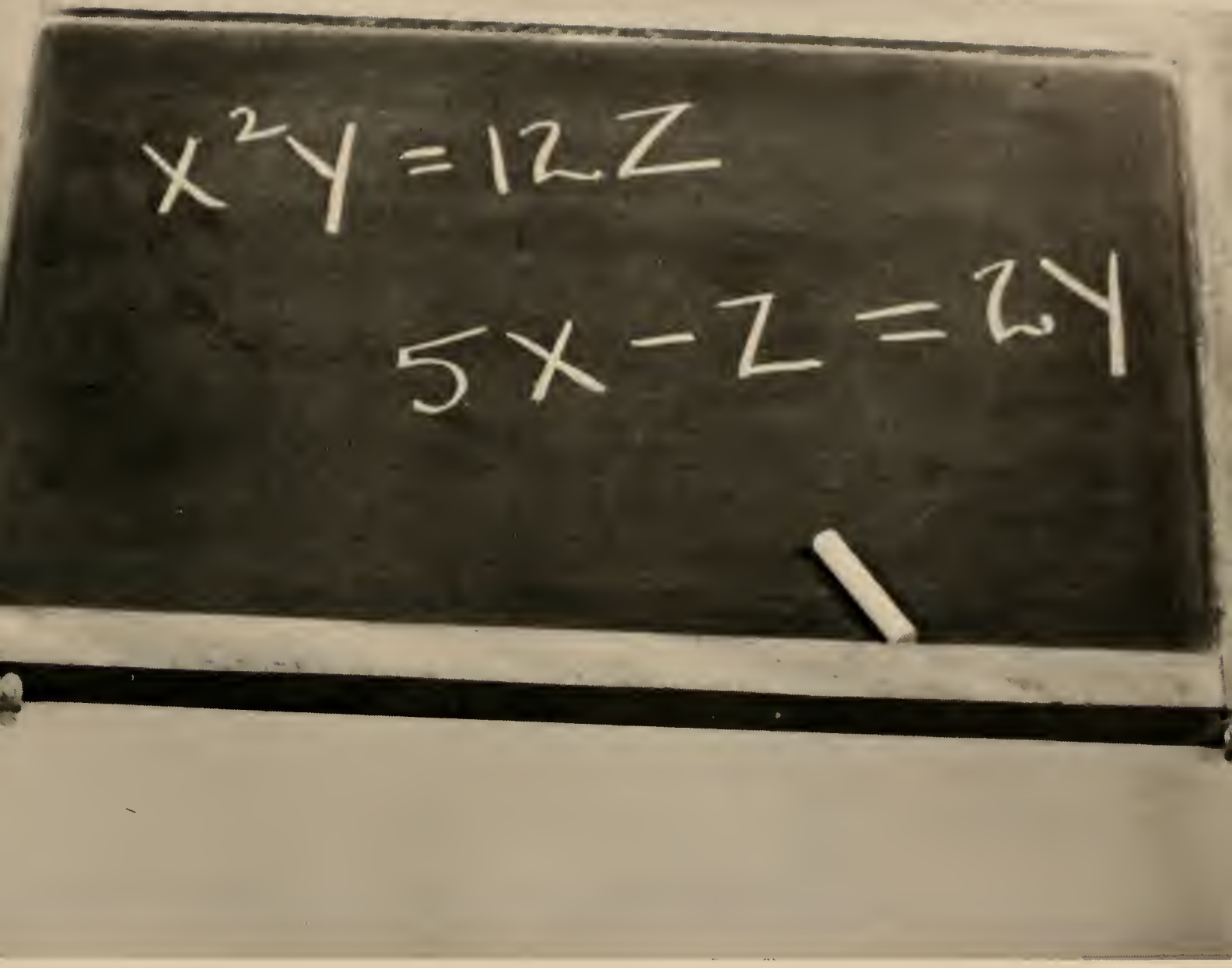

FACULTY

General Merritt E. Hoag
President

B.S., State Teachers College, Edinboro;
M.Ed., Duke University

It is the desire of each member of the faculty and staff of your college to contribute in a positive way to your success and happiness. It is recognized that the future holds the possibility of both rewards and hazards beyond present understanding; however, it is our hope that your total collegiate experience will provide the knowledge, concepts, and resiliency to the degree that you will be able to make a contribution to a society in which you as an individual will continue to play a major role.

In a personal way, may I add my wish that your ambitions and objectives will be realized.

Merritt E. Hoag

WILL D. YOUNG
Dean of the College

A.B., M.A., Cumberland University

ALICE DONOVAN
Dean of Women

B.S.H.E., Georgia State College for Women

CAPTAIN ORVIL R. HAUSE
Commandant of Cadets

B.S., M.A., University of Alabama

Business Administration

NEWTON OAKES
Professor of Business Administration

B.S., M.A., University of Kentucky.

LORIMER B. FREEMAN
Associate Professor of Business Administration

B.S.C., M.S.C., University of Georgia.

JASPER I. MALOY
Assistant Professor of Business Administration

B.A., Henderson State Teachers College; M.B.A., University of Georgia.

JEWELL G. BRYSON
Assistant Professor of Business Administration

B.S., East Tennessee State College; M.S., University of Tennessee.

JAMES B. TRAMMELL
Assistant Professor of Business Administration

B.S., M.A., Appalachian State College.

Education and Psychology

ORBY SOUTHARD
Professor of Education

B.S., Arkansas State Teachers College; M.S., University of Arkansas; Ph.D., University of Pittsburgh.

MARIAN P. BOUFFARD
Assistant Professor of Education

A.B., Florida State College for Women; M.A., Peabody College.

C. E. STEVENSON
Associate Professor of Education and Psychology

A.B., Oglethorpe University; M.A., Peabody College.

Home Economics

BESSIE LEE FREEMAN
Associate Professor of Home Economics

B.S., Oklahoma Central State College; M.S., Oklahoma State University.

ALICE DONOVAN
Instructor in Home Economics

B.S.H.E., Georgia State College for Women.

Language and Literature

CAMILLUS J. DISMUKES
Professor of Modern Languages

A.B., Birmingham Southern College; M.A., University of North Carolina; Ph.D., Laval University.

DOROTHY BROWN
Associate Professor of English

A.B., M.A., University of Alabama; Ph.D., University of Colorado.

GABRIEL H. ENGERRAND
Associate Professor of Modern Languages

A.B., Texas Technological College; M.A., Ph.D., State University of Iowa.

WERNER J. FELD
Assistant Professor of Languages

LL.B., University of Berlin; Ph.D., Tulane University.

W. DESMOND BOOTH
Associate Professor of English

B.S., Georgia State College for Men; M.A., Emory University.

JOHN T. SIMPSON
Assistant Professor of English

B.S., Mississippi State College; M.A., Peabody College.

WILLIAM H. ESSARY
Assistant Professor of English

B.S., Memphis State College; M.A., Peabody College.

Language and Literature (cont'd)

GUY V. LAIL
Assistant Professor of English

B.S., M.A., Appalachian State College.

JOSEPH H. HARKEY
Assistant Professor of English

A.A., Chowan College; B.A., University of South Carolina.

CHARLES B. AYCOCK
Instructor in English

B.A., University of North Carolina; M.A., East Carolina College.

Mathematics

MARION C. WICHT
Professor of Mathematics

B.S., Mississippi Southern College; M.A., Vanderbilt University; Ph.D., Alabama Polytechnic Institute.

WALTER J. CARPENTER
Associate Professor of Mathematics

B.S., Western Carolina College; M.A., University of North Carolina.

LAMBUTH R. TOWSON
Associate Professor of Mathematics

B.S., Emory University; M.A., University of Georgia.

RICHARD M. NEGLEY
Assistant Professor of Mathematics

B.S., Western Illinois State College; M.S., Florida State University.

JACQUE L. WILLIAMS
Assistant Professor of Mathematics

B.S., M.S., Georgia Institute of Technology.

CLAUDE V. LEFFINGWELL
Assistant Professor of Mathematics

B.S., University of Tampa; M.A., Appalachian State Teachers' College.

Physical Education

ULYSSES G. MATHERLY
Associate Professor of Physical Education

B.S., Wittenberg College; M.P.H., University of Florida.

JOYCE FOWLER
Assistant Professor of Physical Education

A.B., M.A., University of North Carolina.

JAMES A. OTTE
Assistant Professor of Physical Education

B.S., M.S., University of Tennessee.

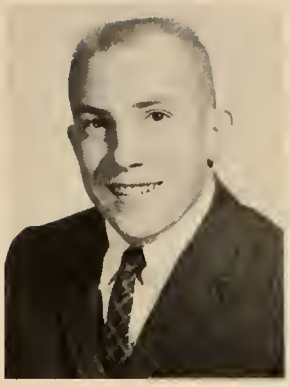

WILLIAM F. HENRY
Instructor in Physical Education

B.S., Carson-Newman College; M.S., M.A., University of Tennessee.

Science

HARRY B. FORESTER
Professor of Biology

B.S., Piedmont College; M.S., University of Alabama; Ph.D., University of Wisconsin.

HAROLD W. HARRY
Associate Professor of Biology

B.S., M.S., Louisiana State University; Ph.D., University of Michigan.

BEN W. SANDERS
Assistant Professor of Biology

B.S., University of Mississippi; M.S., University of Alabama.

JOHN C. SIMMS
Professor of Chemistry

B.S., Millsaps College; M.S., Vanderbilt University; Ph.D., Western Reserve University.

ROBERT H. BELCHER
Associate Professor of Chemistry

B.S., Georgia State College for Men; M.S., University of North Carolina.

CHARLES M. YAGER
Professor of Physics

B.S., University of Maryland; M.Ed., Duke University.

EWELL G. PIGG
Associate Professor of Physics

B.S., Central Missouri Teachers College; M.A., Peabody College.

Social Studies

T. Conn Bryan
Professor of Social Science

A.B., Duke University; M.A., University of North Carolina; Ph.D., Duke University.

William P. Roberts
Associate Professor of Social Science

A.B., Emory University; M.A., Ph.D., University of North Carolina.

James C. Kidd
Assistant Professor of Social Science

A.B., Erskine College; M.A., University of South Carolina.

Sarah W. Drew
Assistant Professor of Social Science

A.B., Tift College; M.S. Ed., Indiana University.

Frank M. Smith
Assistant Professor of Social Science

A.B., University of Georgia; M.A., University of North Carolina.

Library

Susie M. Harris
Head Librarian

A.B., Piedmont College; B.S. in L.S., M.S. in L.S., Peabody College.

Mary E. Hood
Assistant Librarian

A.B., Piedmont College; B.S. in L.S., Peabody College.

Julia Oates
Assistant Librarian

A.B., Women's College of University of North Carolina; M.A. Duke University.

Administrative Officers and Staff

MABEL BRYAN
Comptroller's Office

ESTELLE DAVID
Secretary to the President

FAYE DOLLAR
Secretary to the Dean

HOWARD H. GILBERT
Comptroller

LUCY HARRISON, R.N.
Assistant Nurse

ELIZABETH KENYON
Secretary
Registrar's Office

ELLA RAY OAKES
Assistant Registrar

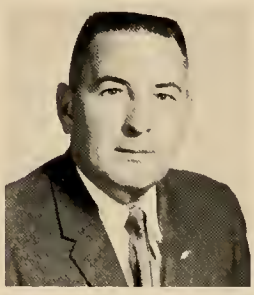

J. W. PHILLIPS
Assistant Comptroller

FRANCES RAGAN
Assistant Dietician

WENDELL SATTERFIELD
Cashier
Comptroller's Office

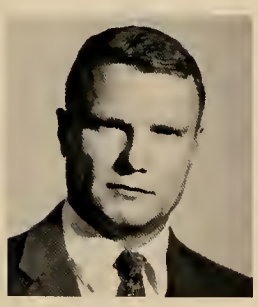

FRANK M. SMITH
Registrar

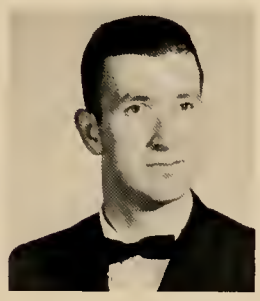

EMORY STEPHENS
Bookkeeper
Comptroller's Office

HAZEL TYREE
Dietician

Not pictured:
DR. J. G. WOODWARD, M.D.
Medical Officer

BETH WALL
Secretary to the
Assistant Comptroller

SARA M. WRIGHT, R.N.
Nurse

ROBERT RAGAN
Manager of Canteen

Lula Dale, Ola Brown, Benny Odom, and Erwin Barrett.

J. B. JONES
Assistant Manager
of Canteen

Our

citizens

of

the

future

now

in

SENIORS

SENIOR CLASS OFFICERS

Vice-President
Patsy
Bartlett

President—Jake Farr

Secretary—Jane Barber

Treasurer—John Robinson

REGGIE ABBOTT, JR.
Brunswick, Ga.
B.S. in Business Administration
2nd Lt.; Sigma Theta Fraternity; B.A. Club; Officers' Club; N.C.O. Club

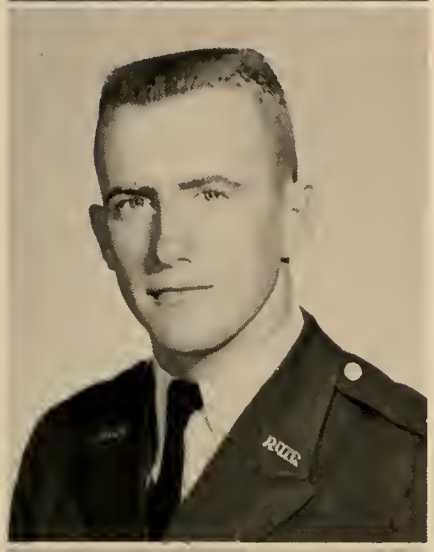

BOBBY R. ADAMS
Buford, Ga.
B.S. in Business Administration
Lt. Col.; D.M.S.; Outstanding Squad Leader 1959-60; Officers' Club; N.C.O. Club; B.A. Club; Rex Fraternity; Intramural Sports

WYNDAL ALLISON
Gainesville, Ga.
B.S. in Middle Grades Education
Deans List

JOEL McDONALD ADAMS
Buford, Ga.
B.S. in Business Administration
S/Sgt.; B.A. Club; Y.M.C.A.; N.C.O. Club; Wesley Foundation

JAMES RUSSELL ALSABROOK
College Park, Ga.
B.S. in Biology
Cpl.; Intramural Sports; Biology Club; N.C.O. Club; Y.M.C.A.; 1st Place Voice and Command Military Field Day 1961

FRED W. ASHCRAFT, JR.
Decatur, Ga.
B.S. in Business Administration
1st Lt.; B.A. Club, Pres.; Outstanding Platoon Sgt., 1st B.G.; N.C.O. Club, Sgt.-at-Arms; Officers' Club; Sigma Theta; Baseball; Lettermen's Club; Intramural Sports

EDWARD TARVER AVERETT
Sandersville, Ga.
A.B. in History
Capt.; Wesley Foundation, Pres.; Sigma Theta Fraternity, Pres.; Scabbard & Blade; Most Dependable; Officers' Club, V. Pres.; N.C.O.; Dean's List; Most Outstanding Junior

JANE BARBER
Atlanta, Ga.
B.S. in Business Administration
Mercureans; Wesley Foundation; B.A. Club; Dean's List; Senior Class Officer

DAVID ALLAN BELL
Chicopee, Ga.
B.A. in English
2nd Lt.; Glee Club; Officers' Club; N.C.O. Club; Intramural Sports

PATSY JEAN BARTLETT
Lavonia, Ga.
A.B. in English
Senior Class, V. Pres.; Phi Alpha Theta, Sec.-Treas.; Dean's List; Honors' List; Trahlytans; *Cadet Bugler,* Women's Sports Editor

B. FORREST BERENS III
Marietta, Ga.
B.S. in Psychology
1st Lt.; Officers' Club; N.C.O. Club; Sigma Theta Fraternity; Y.M.C.A.; Wesley Foundation

DEAN F. BISKEY
Dahlonega, Ga.
B.S. in Physics
Major; Radio Club, Pres.; Wesley Foundation, V. Pres.; N.C.O. Club; Officers' Club; Physics Club; Who's Who; Dean's List; D.M.S.

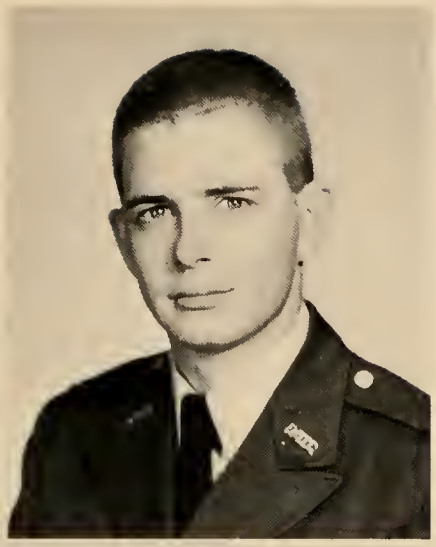

HANSEL HOWARD BOOKER
Thomaston, Ga.
B.S. in Business Administration
Pvt.; B.A. Club

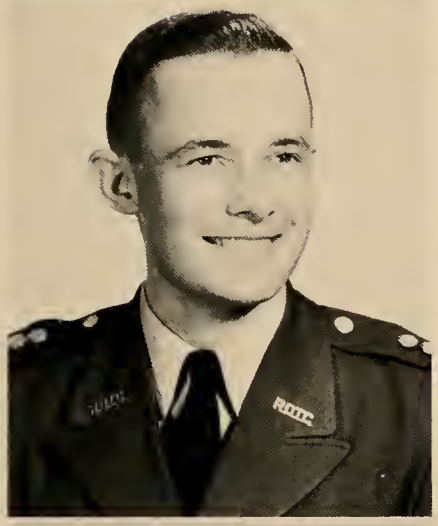

DAVID EUGENE BOOZER, JR.
Jekyll Island, Ga.
B.S. in Math
Capt.; Westminster Fellowship; Intramural Sports; Who's Who; Dean's List; D.M.S.

CONRAD BOTERWEG III
Perry, Ga.
B.S. in Business Administration
2nd Lt.; Officers' Club; N.C.O. Club; B.A. Club; Intramural Sports; 1st Tent Pitching Summer Camp; Dean's List

LINDA BORDERS
Perry, Ga.
B.S. in Math
Wesley Foundation; Trahlytans; Dean's List; Honors' List

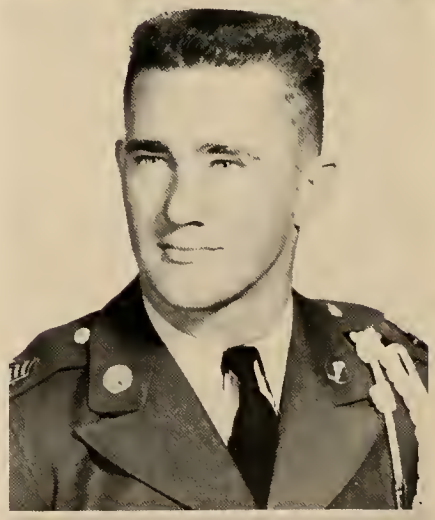

JAMES A. BOWDEN
Perry, Ga.
B.S. in Business Administration
SFC; Sigma Theta Fraternity; Intramural Sports; Radio Club; B.A. Club

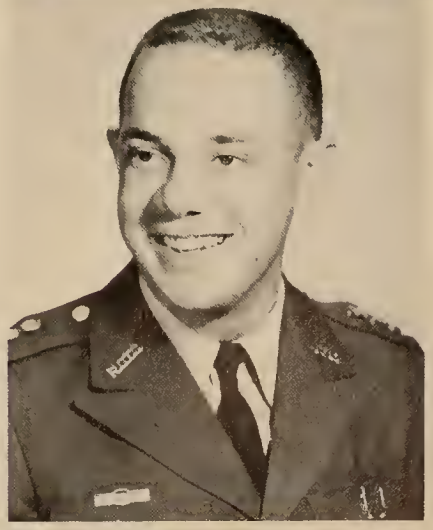

ROBERT W. BOWMAN, JR.
Augusta, Ga.
A.B. in History
Capt.; N.C.O. Club; Officers' Club; D.M.S.; Dean's List; Phi Alpha Theta; Intramural Sports

MARTHA JUNE BROOKS
Clarkesville, Ga.
B.S. in Home Economics
Phi Omicrons; Home Ec. Club, Treas.; Wesley Foundation; Student NEA; *Cadet Bugler* Staff; Dean's List; Honors' List

HENRY ETTA BROWN
Nelson, Ga.
B.S. in Biology—Pre-Med.
Dean's List; Honors' List; B.S.U.; B.S.U. Council; Biology Club; Y.W.-C.A.; Y.W.A.; Hippolytans

JANE BUSBY
Villa Rica, Ga.
B.S. in Home Economics
Home Ec. Club; Wesley Foundation; Y.W.C.A.; Phi Omicrons; Dean's List

WILLIAM L. BROWN
East Point, Ga.
B.S. in Business Administration
Lt. Col.; B.A. Club; Officers' Club; N.C.O. Club; Lettermen's Club; Varsity Rifle Team; Hearst Trophy Championship team; Blue Ridge Rifles-Commander; Rex Fraternity; Scabbard & Blade; Outstanding N.C.O. Award; D.M.S.

PATRICIA ANN CANNON
Dry Branch, Ga.
B.S. in Biology
Biology Club; Dean's List; Outstanding Junior; Phi Omicrons, Co-Capt. & Capt; Lewis Hall V-Pres. & Pres.; Who's Who; Miss N.G.C.; "C" Company Sweetheart; Wesley Foundation

MARTHA ERALYN COLLINS
Gainesville, Ga.
B.S. Elementary Education
Student N.E.A.; Rec Club; Y.W.C.A.; Westminister Fellowship; Home Ec. Club

RICHARD M. COUSINS
Greenville, Ga.
A.B. in History
Capt.; Rex Fraternity; Scabbard & Blade; Intramural Sports; N.C.O. Club; Officers' Club

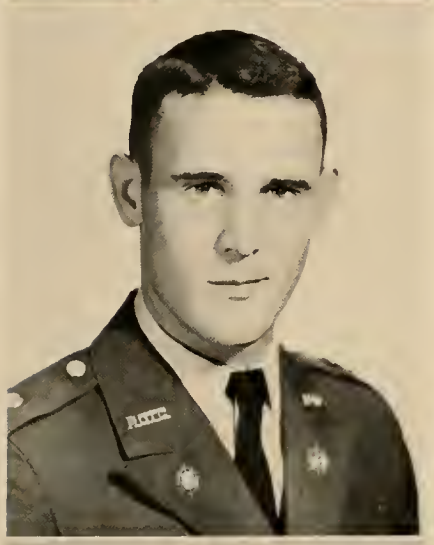

DANIEL J. DAVIS
Dahlonega, Ga.
B.S. in Business Administration
1st Lt.; Varsity Baseball; N.C.O. Club; Officers' Club; Intramural Sports; Dean's List

PAULINE DAVISON
Carnesville, Ga.
B.S. in Secretarial Science
Trahlytans, Capt.; Y.W.C.A.; Y.W.A., V. Pres. & Pres.; Rec Council; B.A. Club; Intramural Sports Award; B.S.U.

SUSAN VIRGINIA DAVIS
Cornelia, Ga.
B.S. in Biology
Glee Club; B.S.U., V. Pres.; Biology Club; Trahlytans; Dean's List.

WILLIAM ROY DEAN, JR.
Atlanta, Ga.
B.S. in Business Administration
2nd Lt.; N.C.O. Club; Officers' Club; Intramural Sports; Rex Fraternity; B.A. Club; Athletic Officers' Club

JAMES LONG DeLAY
Atlanta, Ga.
B.S. in Chemistry
2nd Lt.; Glee Club; B.S.U., Pres., V. Pres., Enlist. Chrmn.; *Cadet Bugler* Staff; Intramural Sports; Drill Platoon; Affiliate member, American Chemical Society; Officers' Club, Chaplain; N.C.O. Club, Chaplain

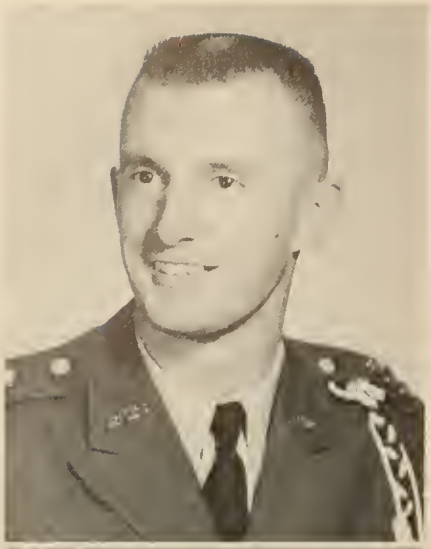

EARNEST WAYNE DILL
East Point, Ga.
B.S. in Business Administration
Capt.; Band Commander; Scabbard & Blade; D.M.S.; N.C.O. Club; Officers' Club; B.A. Club

VIRGINIA DOBBINS
Marietta, Ga.
B.A. in English
Lewis Hall, Treas.; Student NEA, V. Pres.; Westminister Fellowship, Pres., V. Pres.; Y.W.C.A.; Mercureans; Dean's List

CONRAD HARLAN EASLEY
Dalton, Ga.
B.S. in Biology
Capt.; Sigma Theta Fraternity, Sec.; Phi Alpha Theta; Who's Who; Wesley Foundation; Dean's List Award 3 years; Intramural letter 4 years; N.C.O. Club; Officers' Club; D.M.S.; Biology Club, Pres.; Y.M.C.A.; N.G.C. Cadet Orchestra; Chemistry Club

SHIRLEY W. DRAPER, JR.
Winder, Ga.
B.S. in Math
Capt.; D.M.S.; Scabbard & Blade; Intramural Sports; Outstanding Platoon Sgt. 1960-'61; Sigma Theta Fraternity; N.C.O. Club; Officers' Club

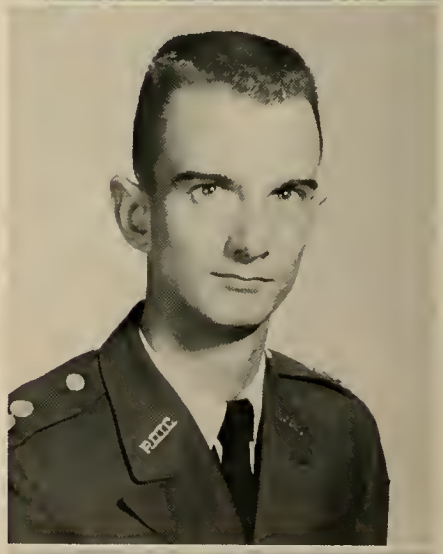

WILLIAM CARROLL ELROD, JR.
Byromville, Ga.
B.A. in English
1st Lt.; Drill Platoon; N.C.O. Club; *Cadet Bugler* Staff; Westminister Fellowship, Treas.; Best Drilled Squad; Best Drilled Platoon, Summer Camp; Officers' Club

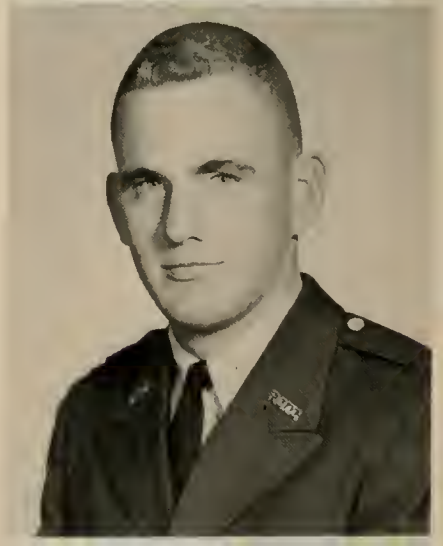

JAKE FARR
Columbus, Ga.
B.S. in Business Administration
2nd Lt.; Senior Class Officer; Rex Fraternity; Officers' Club; N.C.O. Club; B.A. Club; Dean's List; Intramural Sports Award

ROXIE HELEN FERGUSON
Thomaston, Ga.
B.S. in Math
Chemistry Club; Wesley Foundation; Dean's List; Honors' List; *Cyclops* Staff

THOMAS L. FREEMAN
Dahlonega, Ga.
B.S. in Physics
2nd Lt.; Who's Who; Nu Gamma; Dean's List; Sigma Theta Fraternity; Dramatics Club; Physics Club; Intramural Sports; Honors' List; B.S.U.; Officers' Club; N.C.O. Club; Y.M.C.A.

GLENN T. GAINES
Gainesville, Ga.
B.S. in Business Administration
Major; D.M.S.; Rex Fraternity; B.A. Club; Officers' Club; N.C.O. Club; Scabbard & Blade; Y.M.C.A. Intramural Sports

PAUL H. FRY
Atlanta, Ga.
B.S. in Business Administration
2nd Lt.; N.C.O. Club; Officers' Club; B.A. Club

JACK R. GANDY
Albany, Ga.
B.S. in Business Administration
2nd Lt.; B.A. Club; N.C.O. Club; Officers' Club; Sigma Theta Fraternity; Intramural Sports

LIBBY GILBERT
Dahlonega, Ga.
B.S. in Biology
Y.W.C.A.; Biology Club; Dramatics Club; Phi Alpha Theta; *Bugler* Staff; Baptist Student Union; Mercureans; Dean's List; Honors' List

MARTHA ELOISE GREEN
Atlanta, Ga.
B.S. in Home Economics
Home Economics Club; Y.W.C.A.; Westminster Fellowship; Dean's List; Hippolytans

JUDITH GRISWOLD
Warner Robins, Ga.
B.A. in History
Hippolytans; Wesley Foundation

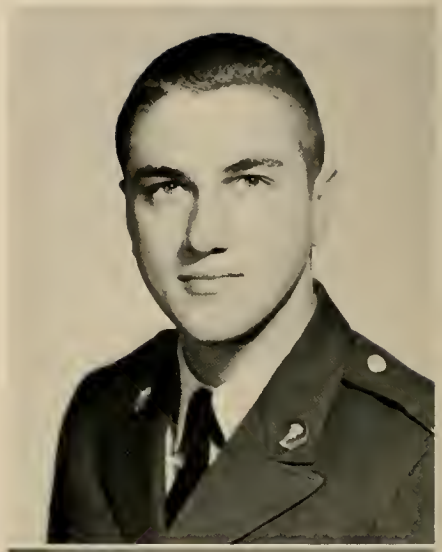

ARNOLD EDWARD GURLEY
Dahlonega, Ga.
B.S. in Business Administration
B.A. Club; Intramural Sports; Dean's List

MARJORIE K. GUNN
College Park, Ga.
B.S. in Home Economics
Home Ec. Club, Sec., V. Pres., Pres.; Varsity Cheerleader, Co-Capt.; Y.W.-C.A.; Dean's List; Home Ec. Girl of the Year; Sweetheart, Company Band; Sweetheart, Sigma Theta Fraternity; Trahlytans; Beauty Court

BEVERLY SUE GUTHRIE
Lawrenceville, Ga.
B.A. in History
Phi Omicrons, Co-Capt.; Physics Club; Y.W.C.A.

JOHN M. HALL
Lavonia, Ga.
B.S. in Pspchology
1st. Lt.; Officers' Club; Dean's List; Sigma Theta Fraternity; N.C.O. Club; Intramural Sports; Honors' List

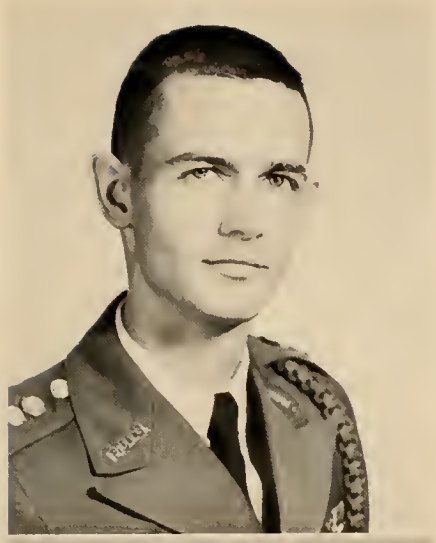

WILLIAM A. HALL III
East Point, Ga.
B.S. in Chemistry
Capt.; Scabbard & Blade; Officers' Club; N.C.O. Club; Sigma Theta Fraternity; Chemistry Club; Superior Cadet Ribbon; D.M.S.

HILDA KATHRYN HAMMOND
Lincolnton, Ga.
B.S. in Home Economics
Home Ec. Club; Phi Omicrons; Sec., Home Ec. Club; Y.W.C.A.; *Cadet Bugler* Staff; B.S.U.; Cutest Couple

JAMES DONALD HULME
Dewy Rose, Ga.
B.S. in Business Administration
S.F.C.; B.A. Club; N.C.O. Club; Brigade Color Guard; Varsity Basketball Scorekeeper; Intramural Sports

DOROTHY F. HARRISON
Decatur, Ga.
B.S. in Middle Grades Education
Hippolytans; Student N.E.A., Publicity Chrmn; *Cyclops* Staff, Sports Ed., Feature Ed.; Y.W.C.A.

ROBERT D. INGRAM
Cummins, Ga.
B.S. in Business Administration
2nd Lt.; Rex Fraternity; Officers' Club; N.C.O. Club; B.A. Club

RANDALL C. (Toby) JACKSON
Marietta, Ga.
B.S. in Business Administration
Major; Outstanding Freshman Delta Co.; N.C.O. Club, Treas.; Superior Cadet Award, Junior; Outstanding Member Scabbard & Blade; 1st Lt. Scabbard & Blade; Officers' Club, Pres.; Rex Fraternity, Pres.; B.A. Club; Intramural Sports; D.M.S.; Who's Who

JIMMY JOHNSON
Ellijay, Ga.
B.S. in Business Administration
1st Lt.; B.A. Club; Officers' Club; Y.M.C.A.; N.C.O. Club; Intramural Sports

SHIRLEY ANN JOHNSON
Blairsville, Ga.
B.S. in Biology
Biology Club, Sec., Treas.; Hippolytans, Capt.; Rec. Council; Rec. Club, V. Pres.; Glee Club; Phi Alpha Theta; Dean's List; Honors' List; Senior Superlative

DAVID MAURICE KILGORE
Atlanta, Ga.
B.S. in Business Administration
Major; Rex Fraternity; D.M.S.; Scabbard & Blade; N.C.O. Club; B.A. Club; Officers' Club; Intramural Sports

ALBERT H. JOLLY, JR.
Decatur, Ga.
B.S. in Business Administration
1st Lt.; N.C.O. Club; Officers' Club; Intramural Sports; B.A. Club

AUGUSTA JANE KING
Dalton, Ga.
A.B. in Foreign Language
Student N.E.A.; Glee Club; Wesley Foundation; Trahlytans; *Cadet Bugler* Staff; Honors' List

WILLIAM A. LOEHR
Lavonia, Ga.
B.S. in Physics
2nd Lt.; Wesley Foundation; Physics Club; Sigma Theta; N.C.O. Club; Officers' Club

JOHN LOWE
Calhoun, Ga.
B.S. in Business Administration
2nd Lt.; N.C.O. Club; Officers' Club; B.A. Club

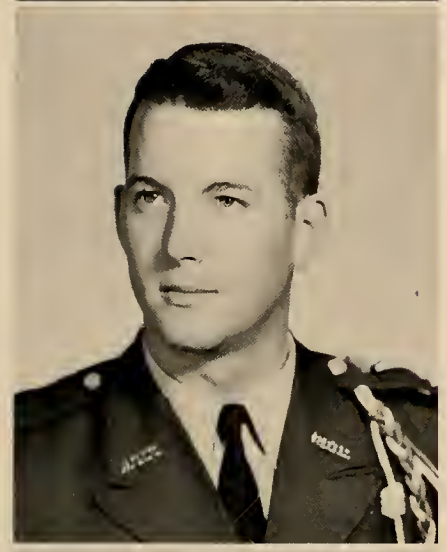

WILLIAM EUGENE McCONNELL
Griffin, Ga.
B.S. in Chemistry
2nd Lt.; N.C.O. Club; Officers' Club; Chemistry Club; Intramural Sports; Dean's List

MARJORIE SUE MILLS
Sandy Springs, Ga.
B.S. in Home Economics
Hippolytans; Y.W.C.A.; Home Ec. Club, Pres., V. Pres., Publicity Chrmn; *Cadet Bugler,* Reporter and Feature Ed.; Who's Who; Dean's List; Honors' List; Senior Superlative

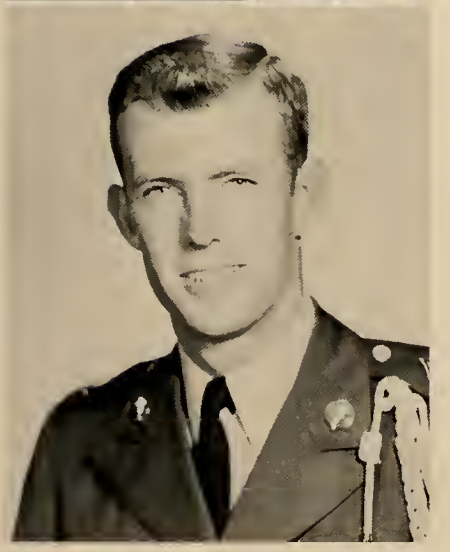

DANIEL B. MILLS
Wrightsville, Ga.
B.S. in Physics
S.F.C.; N.C.O. Club; Physics Club; Intramural Sports; Y.M.C.A.

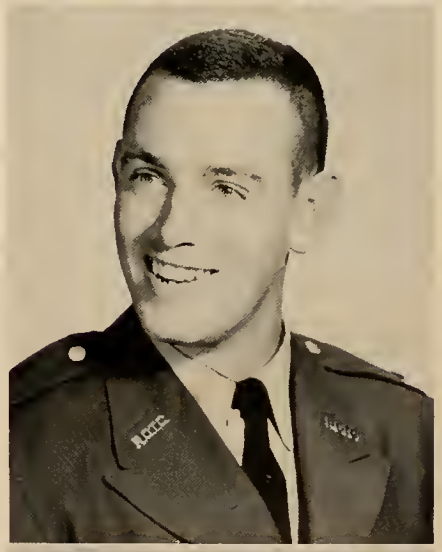

WILLIAM W. MORGAN, JR.
Rome, Ga.
A.B. in English
Major; D.M.S.; Varsity Tennis Team; Glee Club; *Cadet Bugler,* As. Ed.; Officers' Club; N.C.O. Club; Letterman's Club; Dean's List; Blue Ridge Rifles; Who's Who

KAY F. NORTON
Marietta, Ga.
B.S. in Secretarial Science
B.A. Club; Varsity Cheerleader; Hippolytans; Letterman's Club; Dean's List; Y.W.C.A.

BRENDA NORWOOD
Columbus, Ga.
A.B. in English
Hippolytans; Dramatics Club; *Cadet Bugler* Staff; Officers' Club Sweetheart

PATRICIA ANN O'DELL
Chicopee, Ga.
B.S. in Elementary Education
Student N.E.A.; Y.W.C.A.; Dean's List; Rec Club

ELIZABETH ANN PAYNE
Jasper, Ga.
B.S. in Elementary Education
Student N.E.A., Sec.; B.S.U.; Honors' List

WILLIAM E. PAINTER
Smyrna, Ga.
A.B. in History
2nd Lt.; Sigma Theta Fraternity; N.C.O. Club; Officers' Club; Intramural Sports

GRETCHEN PAYNE
Buford, Ga.
B.S. in Elementary Education
Student N.E.A.; Phi Omicrons; Y.W.-C.A.; Wesley Foundation; *Cyclops* Staff; Dramatics Club; *Cadet Bugler* Staff, Alumni Ed.; Honors' List

MYLES A. PERRY
Governors Island, N. Y.
B.A. in History
2nd Lt.; Officers' Club

RICHARD K. PHILLIPS
Hampton, Ga.
B.S. in Business Administration
Colonel; Brigade Commander; Officers' Club; N.C.O. Club; Association of the U.S. Army Award to the Outstanding Junior, Third U.S. Army Superior Cadet Award to Third Classman; Mr. N.G.C.; Who's Who; Rex Fraternity; Scabbard and Blade; D.M.S.; B.A. Club; Y.M.C.A.

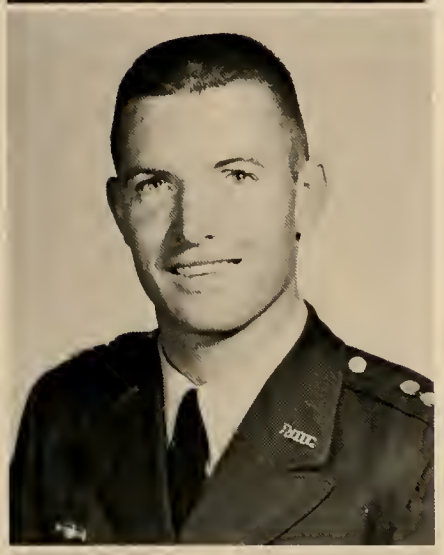

RALPH PATRICK QUIGLEY
Greenville, Ga.
B.S. in Physical Education
Capt.; Varsity Tennis; Letterman's Club; Phy. Ed. Club; N.C.O. Club; Pres., Officers' Club; Rex Fraternity, Sec. and Treas.; D.M.S.; Who's Who; Intramural Sports; Dean's List

HANNAH CARLEEN REYNOLDS
Covington, Ga.
B.S. in Biology
Wesley Foundation; Glee Club; Annual Staff; Dean's List

JOSEPH GORDON RAINES
Thomasville, Ga.
B.S. in Business Administration
1st Lt.; Scabbard & Blade; Officers' Club; N.C.O. Club; Outstanding Band Cadet (1959-60), (1960-61); Intramural Sports

GAY RHODES
Smyrna, Ga.
A.B. in English
Beauty Court; Officers' Club, Sweetheart; *Cyclops* Queen; Dean's List; Honors' List; Phi Omicron; *Cadet Bugler* Staff; Brigade Sweetheart

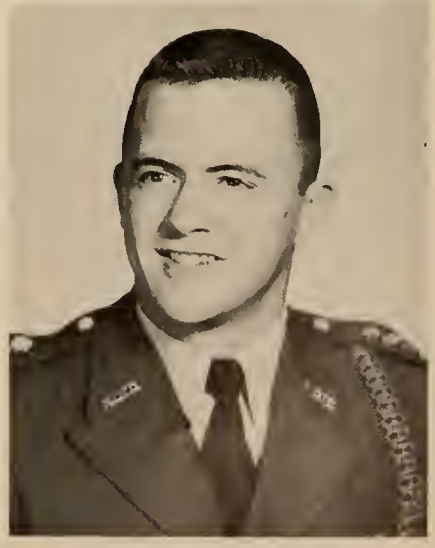

THOMAS C. RICHARDSON
Marietta, Ga.
B.S. in Business Administration
Capt.; Scabbard & Blade; D.M.S.; Who's Who; Outstanding Squad Leader; N.C.O. Club; Officers' Club; B.A. Club; Dean's List; Sigma Theta; Intramural Sports

WILLIAM I. ROBERTSON
Covington, Ga.
B.S. in Physics
2nd Lt.; Physics Club; Radio Club; N.C.O. Club; Officers' Club; Intramural Sports

JOHN ROBERT ROBINSON
Winder, Ga.
B.S. in Business Administration
1st Lt.; B.A. Club; N.C.O. Club; Officers' Club; Sigma Theta; Intramural Sports; Senior Class Treas.

DONALD F. SEGARS
Conyers, Ga.
B.S. in Business Administration
2nd Lt.; Dean's List; B.A. Club; Letterman's Club, Pres.; Sigma Theta; Scabbard & Blade; Outstanding Squad Leader; N.C.O. Club; Officers' Club; Baseball; Intramural Sports

WILLIAM K. ROYAL
Atlanta, Ga.
B.S. in Physical Education
Capt.; Letterman's Club; P.E. Club; Intramural Sports; Varsity Baseball; Rex Fraternity, V. Pres.; Officers' Club; N.C.O. Club; Y.M.C.A.; Senior Superlative Most Athletic; Dean's List; Blue Ridge Rifles

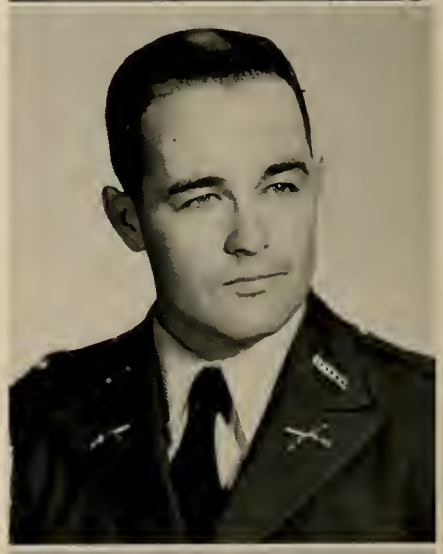

JAMES H. SELLERS
Ellijay, Ga.
B.A. in Business Administration
2nd Lt.; N.C.O. Club; Officers' Club; Intramural Sports

GLENDA SELMAN
Rockmart, Ga.
B.S. in Elementary Education
S.N.E.A.; Hippolytans, Co-Capt.; Phi Alpha Theta, V. Pres.; Sweetheart of N.C.O. Club; Sweetheart of 2nd Battle Group; Dean's List; Honors' List; Rec. Council

JOAN KATHLEEN SEWELL
Sargent, Ga.
B.S. in Secretarial Science
B.A. Club; Y.W.C.A.; Phi Omicrons; Dean's List; Who's Who

JAMES A. SHARPE
Adairsville, Ga.
B.S. in Physical Education
2nd Lt.; Chemistry Club; Sigma Theta Fraternity; Phys. Ed. Club; Officers' Club

WILLIAM S. SHELFER, JR.
Atlanta, Ga.
A.B. in English
1st Lt.; Scabbard & Blade; Who's Who; Phi Alpha Theta; Officers' Club; N.C.O. Club; Drill Platoon; Dean's List; Honors' List; Intramural Sports

MARY K. SHEATS
Winder, Ga.
B.S. in Middle Grades Education
Y.W.C.A.; *Cadet Bugler* Staff, News Ed.; Hippolytans; Student N.E.A., Pres., V. Pres.; Dean's List; Honors' List

GEORGE W. STAFFORD, III
Thomasville, Ga.
B.A. in Business Administration
Staff Sgt.; N.C.O. Club; B.A. Club

DALE M. STONE, JR.
Rome, Ga.
B.A. in Business Administration
2nd Lt.; Varsity Baseball, Basketball; Intramural Sports; Sigma Theta Fraternity; "N.G.C. Cadets"

ANNE STYLES
Juno, Ga.
B.S. in Business Administration
B.A. Club; Hippolytans; Dean's List; Honors' List; Senior Superlative

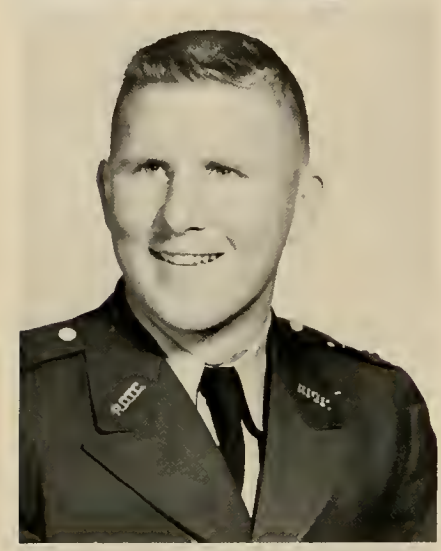

LARRY STYLES
Juno, Ga.
B.S. in Business Administration
2nd Lt.; N.C.O. Club; Officers' Club; Wesley Foundation; B.A. Club

ANNETTE INEZ TANKERSLEY
Lincolnton, Ga.
B.S. in Middle Grades Education
Rec. Club; Phi Omicron; S.N.E.A.; Y.W.C.A.; Biology Club; Westminster Fellowship; Intramural Sports Award; Senior Superlative

WILLIAM JOSEPH SURLS
East Point, Ga.
B.S. in Mathematics
Major; Scabbard & Blade; D.M.S.; Rifle Team; Best Drilled Freshman; Squad Leaders' Medal; Meaders' Award; Hearst Trophy; Lettermen's Club; Rex Fraternity; N.C.O. Club; Officers' Club, Most Loyal

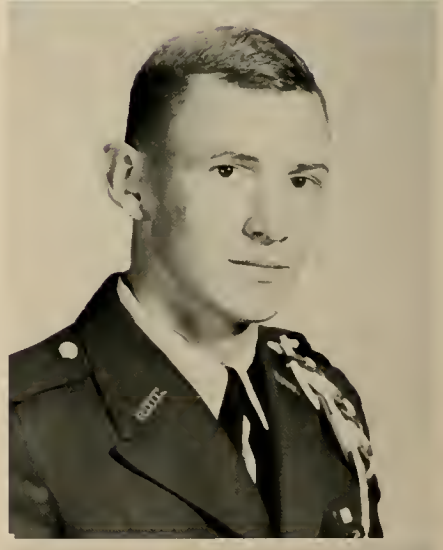

MARK TANKERSLEY
Adairsville, Ga.
B.S. in Physics
2nd Lt.; N.C.O. Club; Officers' Club; Physics Club; Intramural Sports

THOMPSON A. TERRELL, III
Blue Ridge, Ga.
B.A. in History
1st Lt.; Scabbard & Blade; Intramural Sports; Y.M.C.A.; Officers' Club; N.C.O. Club; Blue Ridge Rifles; Honor Company; Manager of Rifle Team; Dean's List; Biology Club; B.S.U.

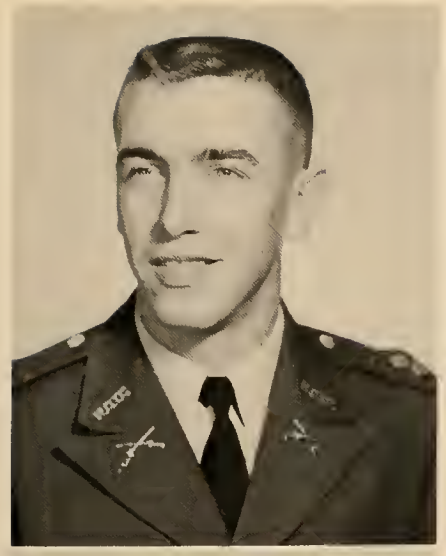

ROBERT A. THOMPSON
Macon, Ga.
A.B. in History
1st Lt.; Officers' Club; N.C.O. Club; Sigma Theta Fraternity; Flight Training; Intramural Sports

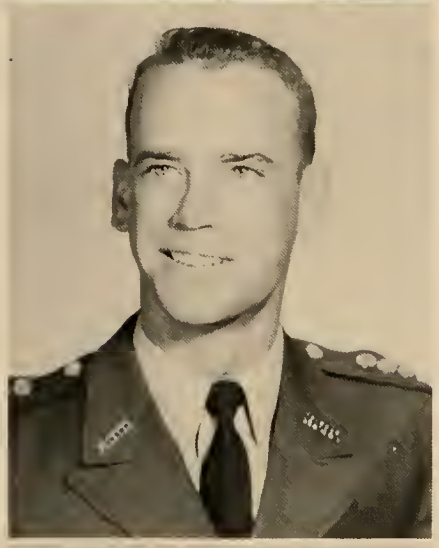

JOSEPH A. THORNTON, JR.
Atlanta, Ga.
B.S. in Business Administration
Capt.; D.M.S.; Officers' Club; N.C.O. Club; B.A. Club; Varsity Basketball; Varsity Tennis; Lettermen's Club; Intramural Sports; Dean's List; B.S.U.; Y.M.C.A.

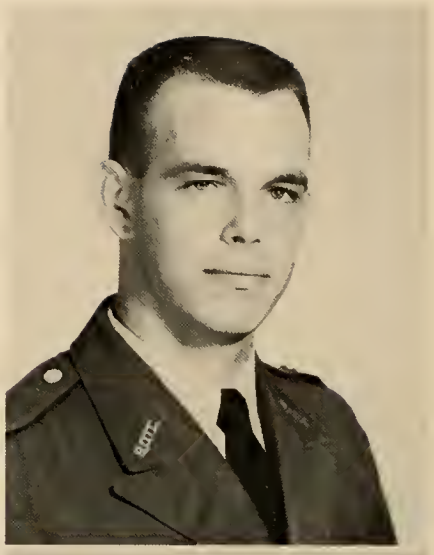

MONTE RAY VEAL
Atlanta, Ga.
B.S. in Business Administration
1st Lt.; N.C.O. Club; Officers' Club; B.A. Club; Y.M.C.A.; Intramural Sports; Dean's List

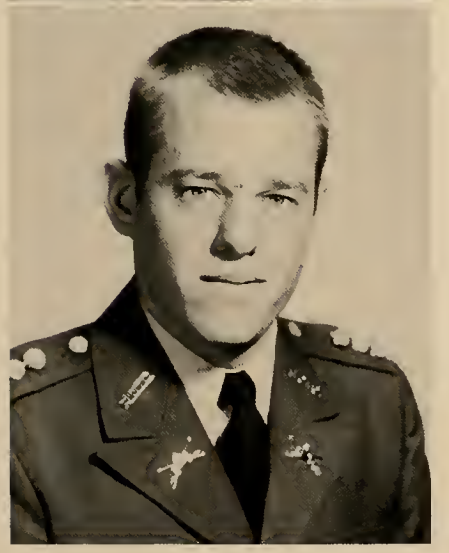

CHARLES I. VAN HORN
Gainesville, Ga.
B.S. in Business Administration
Capt.; Intramural Sports; Sigma Theta; B.A. Club; N.C.O. Club; Officers' Club

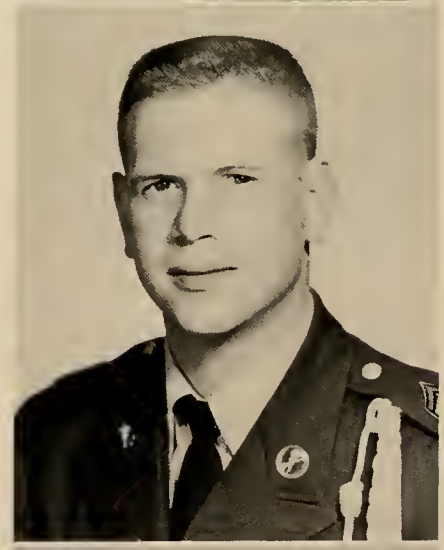

DONALD B. VICKERY
Atlanta, Ga.
B.S. in Business Administration
2nd Lt.; B.S.U; N.C.O. Club; Officers' Club

THOMAS SHELTON WALLER
East Point, Ga.
B.S. in Business Administration
2nd Lt.; Dean's List; Honors' List; Officers' Club; B.A. Club; N.C.O. Club; Y.M.C.A.; Drill Platoon; Intramural Sports

MARY FRANCES WEEKS
Wrens, Ga.
B.S. in Biology
Trahlytans; B.S.U.; B.S.U. Council; Dean's List; Honors' List; Biology Club

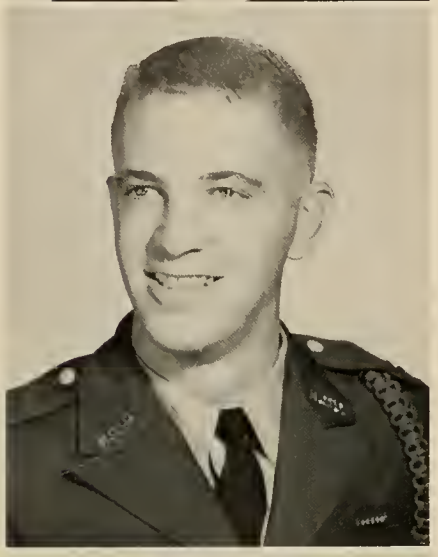

CHARLES H. WHELCHEL
Clermont, Ga.
B.S. in Business Administration
1st Lt.; Captain Scabbard & Blade; V. Pres. Rex Fraternity; N.C.O. Club, Sec.; Dean's List; Honors' List; Officers' Club; Outstanding Squad Leader; Intramural Sports; B.A. Club; Y.M.C.A.

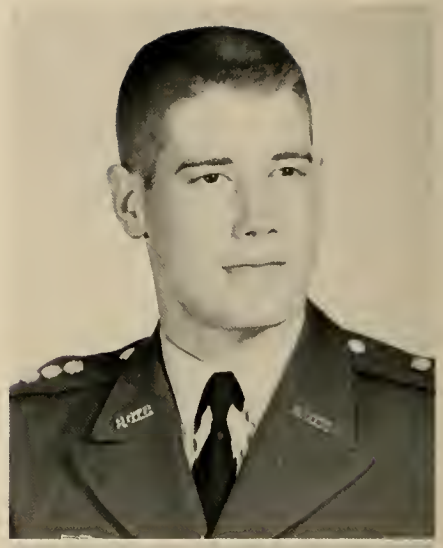

MICHAEL J. WILLIAMS
Atlanta, Ga.
A.B. in English
Capt.; N.C.O. Club; Officers' Club; Blue Ridge Rifles; Dean's List; D.M.S.; Intramural Sports; *Cadet Bugler* Staff, Lit. Ed.

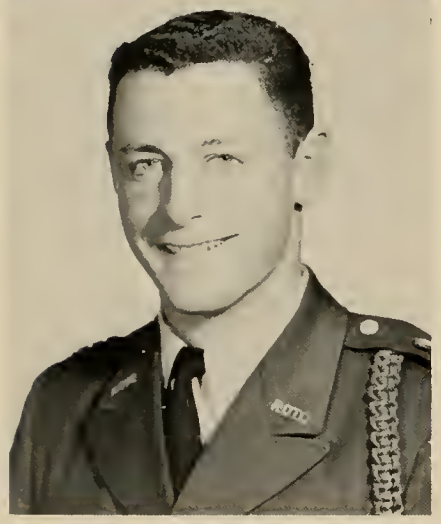

GEORGE W. WHITLEY, JR.
Concord, Ga.
B.A. in History
Capt.; Scabbard & Blade; Rex Fraternity; Officers' Club; N.C.O. Club; Blue Ridge Rifles, Drill Master; Most Outstanding Squad Leader; Meaders Award; Mile-run Record, Summer Camp

WARREN B. WILLIAMS
Columbus, Ga.
B.S. in Psychology
Lt. Col.; Scabbard & Blade; Who's Who; D.M.S.; Sigma Theta Fraternity; Officers' Club; N.C.O. Club, V. Pres.; Rifle Team, Capt; Blue Ridge Rifles; Outstanding Squad Leader; Best Drilled Sophomore

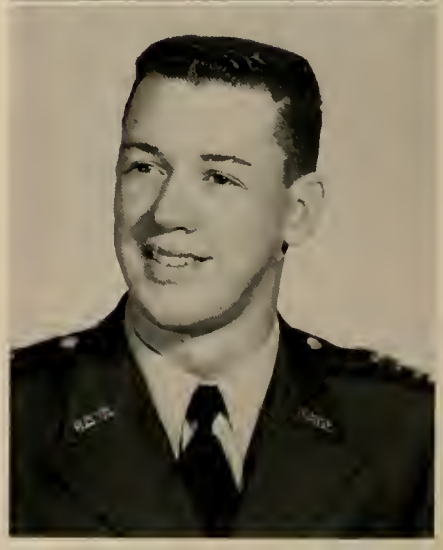

RONALD DOUG WILSON
Gainesville, Ga.
B.S. in Business Administration
Capt.; Dean's List; Honors' List; Nu Gamma; Phi Alpha Theta; Officers' Club; N.C.O. Club; B.A. Club; Intramural Sports; D.M.S.

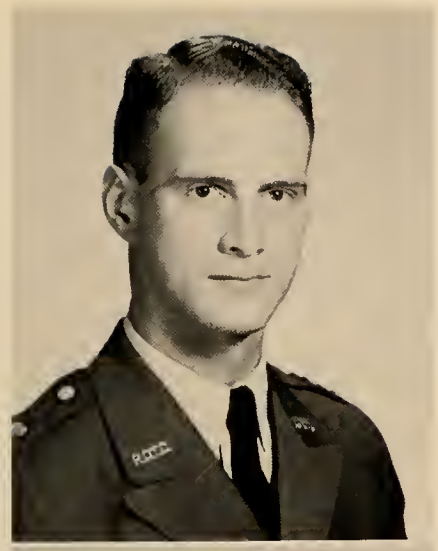

RICHARD C. WREN
Augusta, Ga.
B.S. in Business Administration
Capt.; Dean's List; N.C.O. Club; Officers' Club; Intramural Sports; B.A. Club; D.M.S.; Drill Platoon; Y.M.C.A.

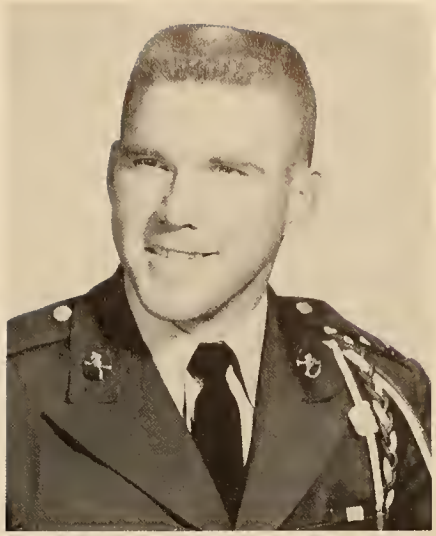

GEORGE D. PERRY
Dublin, Ga.
A.B. in Business Administration
Cpl.; B.A. Club; Y.M.C.A.

LaVERNE RUTH YOUNG
Macon, Ga.
B.S. in Elementary Education
S.N.E.A., Dis. V. Pres.; Phi Omicrons; Y.W.C.A., Sec., Pres.; Wesley Foundation, V. Pres.; Lewis Hall, Treas.; Senior Superlative; Who's Who; Dean's List

Summer Graduates

1. Baggs, Mrs. Maxine McElreath . . . . . Dahlonega, Ga.
2. Blecher, Mrs. Nelle B. . . . . Dahlonega, Ga.
3. Boyd, Mrs. Sue Webb . . . . . Colquitt, Ga.
4. Brown, Harold Willis . . . . . Fitzgerald, Ga.
5. Burkhalter, Henry Roy, Jr. . . . . Lindale, Ga.
6. Butterworth, Mrs. Sue Anderson . . . . . Jasper, Ga.
7. Cantrell, Mrs. Laura P. . . . . Cumming, Ga.
8. Conkin, Clarence E., Jr. . . . . Atlanta, Ga.
9. Conner, Mrs. Mary Lou . . . . . Dahlonega, Ga.
10. Cook, Charles Waymon . . . . . Blairsville, Ga.
11. Davis, Myron D. . . . . Cairo, Ga.
12. Gilmer, James E. . . . . Buford, Ga.
13. Gordon, James B. . . . . Athens, Ga.
14. Hoodenpyle, Mrs. Colleen Hughes . . . . . Hiawassee, Ga.
15. Horne, Fredrick D. . . . . Tifton, Ga.
16. Kellogg, Charles John . . . . . Canton, Ga.
17. Lee, Peggy Ann . . . . . Gainesville, Ga.
18. Little, Mrs. Martha Jo D. . . . . Canton, Ga.
19. Lowman, Miss Verdie Elizabeth . . . . . Ellijay, Ga.
20. McCormack, Amon, Jr. . . . . Augusta, Ga.
21. McCrary, Betty Jean . . . . . Gainesville, Ga.
22. Miller, Hoy R. . . . . Chatsworth, Ga.
23. Owenby, Mrs. Marie Anderson . . . . . Culberson, N.C.
24. Parker, Newman J. . . . . Blairsville, Ga.
25. Rainwater, Jerry Thomas . . . . . Alpharetta, Ga.
26. Roden, James A. . . . . Cumming, Ga.
27. Smith, Harry Verne . . . . . Columbus, Ga.
28. Sneed, Bryant Samuel, III . . . . . Blue Ridge, Ga.
29. Stephens, Mrs. Helen Logan . . . . . Ellijay, Ga.
30. Thayer, David C. . . . . Columbus, Ga.
31. Thornton, Marianne . . . . . Toccoa, Ga.
32. Tribble, Eula Jean . . . . . Cumming, Ga.
33. White, William A. . . . . Dahlonega, Ga.

Our

distinguished

for

the

future

now

in

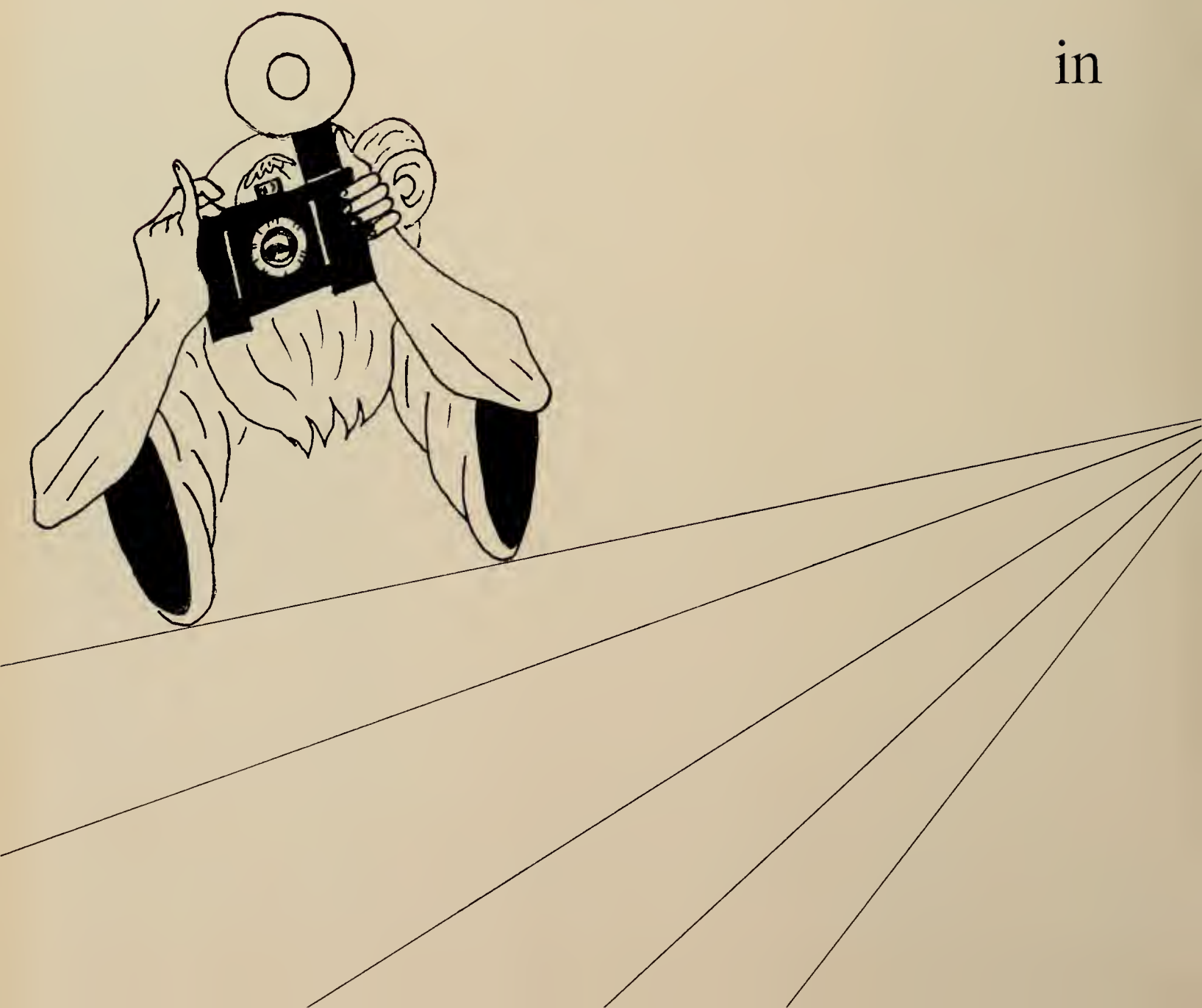

FEATURES

Mr. and Miss North Georgia College

Richard K. Phillips
"R. K."

Patricia Ann Cannon
"Pat"

ANN STELLA TARGET AGENCY

Friendliest

ANNETTE TANKERSLEY and DAVID BOOZER

Most Loyal

SUE MILLS and BILL SURLS

Most Athletic

SHIRLEY JOHNSON and BILL ROYAL

Most Versatile

LAVERNE YOUNG and DALE STONE

Cutest Couple

HILDA HAMMOND and "BO" THOMPSON

Cyclops Queen of 1962

MISS GAY RHODES

Wisdom is the abstract of the past,
but beauty is the promise of the future.
Oliver Wendell Holmes

Evelyn Berry

Betty Fold

SCIENCE

Linda Groover

Margie Gunn

Angela Huggins

Helen Jamerson

Millie Matthews

Brigade Sweetheart

GAY RHODES

WHO'S WHO IN

BOBBY

DEAN

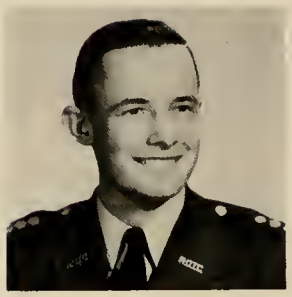

DAVID

PAT

CONRAD

This year, as in years past, a representative body of North Georgia College faculty, selected sixteen outstanding members of the senior class to be included in Who's Who in American Colleges and Universities. These senior citizens were selected on the following points: actual service to the College, contribution to and leadership in extra-curricular activities; and spirit and degree of cooperation with the administration, the faculty, and fellow students in furthering general college policies and ideals.

TOM

TOBY

SUE

AMERICAN COLLEGES

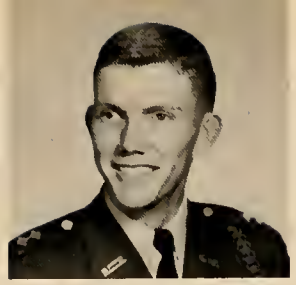

WARREN

LAVERNE

BILL

JOAN

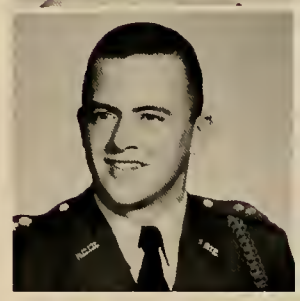

TOMMY

1962 NORTH GEORGIA WHO'S WHO

Bobby R. Adams
Dean F. Biskey
David Eugene Boozer, Jr.
Patricia Ann Cannon
Conrad Harlan Easley
Thomas L. Freeman
Randall C. Jackson
Marjorie Sue Mills
William Woodrow Morgan, Jr.
Richard K. Phillips
Ralph Patrick Quigley
Thomas Clements Richardson, Jr.
Joan Kathleen Sewell
William S. Shelfer, Jr.
LaVerne Ruth Young
Warren B. Williams

PAT

RICHARD

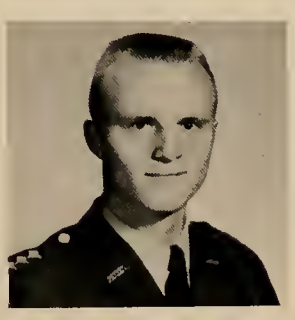

BILL

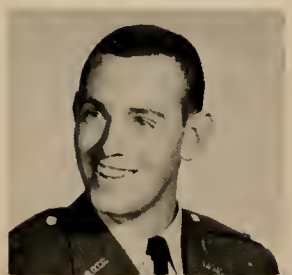

OUT-STANDING UNDER-CLASSMEN

Marilyn Stuart

Tommy Long

JUNIORS

Jim Howard
Sandra Brown

SOPHOMORES

Jane Blanchard
Gordon Hughey
Sandi Pryor

FRESHMEN

CLASS OFFICERS

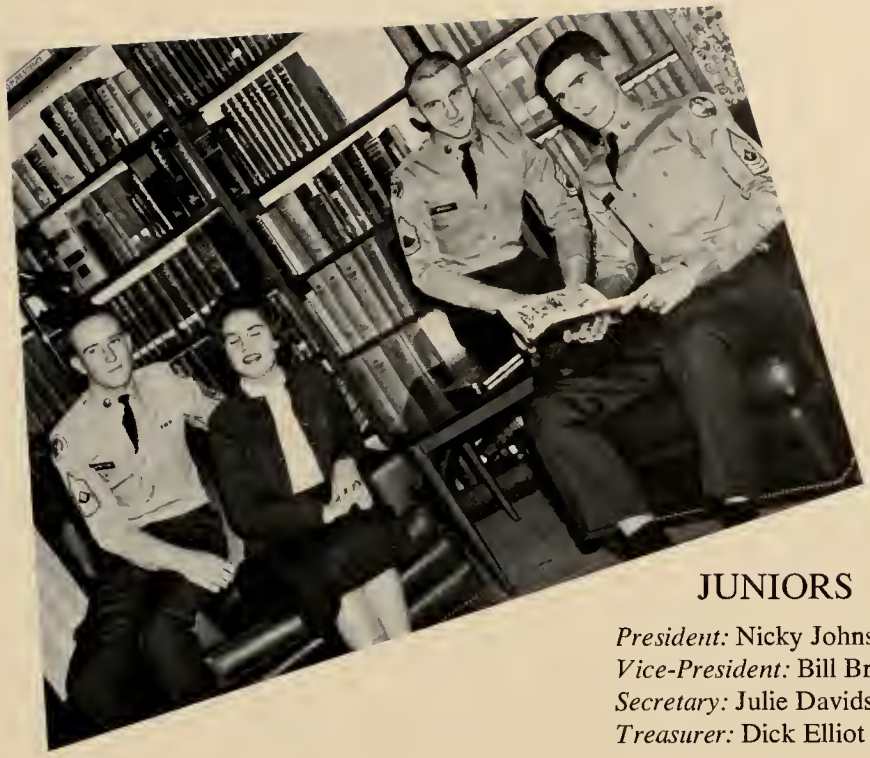

JUNIORS

President: Nicky Johnston
Vice-President: Bill Branch
Secretary: Julie Davidson
Treasurer: Dick Elliot

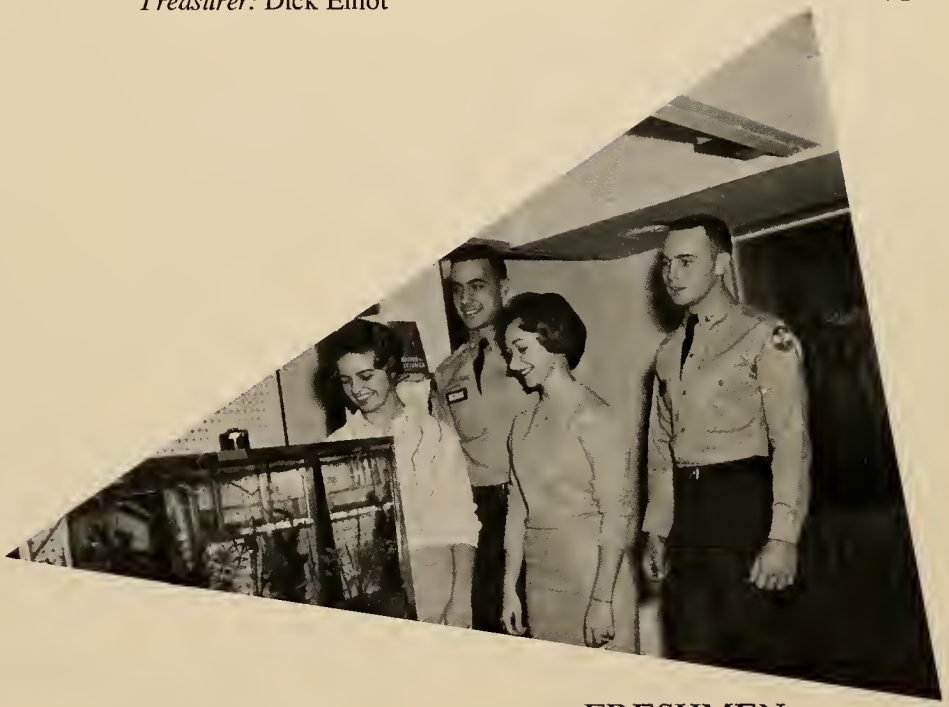

FRESHMEN

President: Danny Daniels
Vice-President: George Kontos
Secretary: Betty Feld
Treasurer: Betty Nickles

SOPHOMORES

President: Jim Howard
Vice-President: Judy Parker
Secretary: Martha Tally
Treasurer: Ronnie Roper

Our

protectors

of

the

future

now

in

MILITARY

MILITARY STAFF

"North Georgia College is operating a highly efficient and inspirational ROTC program. Institutional support and facilities are exceptional. The school administration is vigorous, dedicated to the needs of young men and to the safety of the nation. High standards of leadership and discipline pervade the entire corps, and the morale, esprit and acceptance of responsibility on the part of the cadets are outstanding."—Report from 1961 Federal Inspection.

Lt. Col. William C. Boyd
Professor of Military Science

Maj. A. B. Kitchen
Assistant PMS

Capt. B. E. Ferguson
Assistant PMS

Capt. J. C. Trepagnier
Assistant PMS

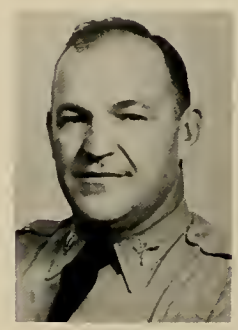

Capt. O. R. Hause
Commandant

Sgt./Maj. T. R. Lee
Chief Instructor

M/Sgt. J. D. Gilmore
Instructor

S/Sgt. D. L. Meador
Supply Sgt.

Sgt. R. C. Hensley
Wheeled Vehicle Maintenance

Mrs. J. W. Phillips
Secretary to PMS

Mrs. N. Stowers
Secretary to Commandant

Brigade Staff

R. K. Phillips, *Brig. Com.*

W. L. Brown, *Exec. Off.*

G. T. Gaines, *S-1*

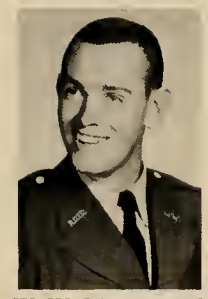

W. W. Morgan, *S-2*

D. F. Biskey, *S-3*

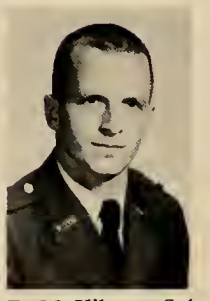

D. M. Kilgore, *S-4*

W. L. Long, *Sgt./Maj.*

C. I. VanHorn, *Asst. S-3*

H. E. Cannon, *Drill Master*

D. F. Segars, *Color Com.*

F. W. Johnston, *Supply Sgt.*

V. A. Brown, *Brig. Clerk*

Helen Williams
Sweetheart

NOT PICTURED

L. T. Mooney, *Asst. S-1*
G. W. O'Kelly, *Asst. S-2*
F. N. Eubanks, *Asst. S-4*

Mrs. R. Phillips
Sponsor

The Blue Ridge Rifles

Drill Master: Cannon. Guidon Bearer: Palmer. First Squad: Healey, McKenny, Phail, Calloway, Ray, Walthour, Peacock. Second Squad: Wells, Palmour, Pitts, Smith, Clark, Williams, Burdette. Third Squad: Benefield, Morrison, Jeffcoat, Woodard, Burnette, Willis. Fourth Squad: Mitchiner, Sharpe, Bennett, Beazley, Almand, Smith, Engen.

BLUE RIDGE RIFLES' SONG
(Tune—"When Johnny Comes Marching Home Again")

In eighteen hundred and sixty-one—Hurrah, Hurrah,
The Blue Ridge Rifles had just begun—Hurrah, Hurrah.
Chorus:

They all marched out to Chancelorsville—Hurrah, Hurrah.
They cocked their guns and gave a yell—Hurrah, Hurrah.
Chorus:

They fought the slopes of Kennesaw—Hurrah, Hurrah.
Their clothes were ragged, their hands were raw—Hurrah, Hurrah.
Chorus:

At Bull Run they gave 'em Hell—Hurrah, Hurrah,
And all you could hear was that Rebel yell—Hurrah, Hurrah.
Chorus:

At Appomattox it was the end—Hurrah, Hurrah,
But now we're here to march again—Hurrah, Hurrah.
Chorus:

Chorus:
From the Blue Ridge mountains they came.
It was those mountains that gave them their name.
And they all turned out when the rifles went marching home.

First Battle Group

B. R. Adams
Battle Group Commander

W. J. Surls
Battle Group Exec.

E. T. Averett
S-1

R. D. Wilson
S-2

W. K. Royal
S-3

T. A. Terrell
S-4

J. M. Waddill
Asst. S-1

D. J. Davis
Asst. S-2

J. B. Johnson
Asst. S-3

R. J. Darsey
Sgt. Major

J. C. Howard
Clerk

Marian Weaver
Sweetheart

Mr. and Mrs. John Q. Adams
Sponsors

Company Alfa

Lt. Elrod
Company Exec.

Capt. Easley
Company Commander

M/Sgt. Tinley
First Sgt.

Abbott, R. S.	Senior	Sylvester
Alford, W. L.	Freshman	Waynesboro
Asher, J. D.	Freshman	Decatur
Barden, S. C.	Sophomore	Clermont

Beard, R. A.	Freshman	Atlanta
Beazley, B. G.	Freshman	Augusta
Bell, J. S.	Sophomore	Edison
Blalock, H. H.	Sophomore	Waycross

Bowden, J. A.	Senior	Perry, Fla.
Breedlove, J. A.	Sophomore	Greensboro
Buice, L. B.	Junior	Grayson
Burton, J. L.	Sophomore	Marietta

Bussey, W. O.	Sophomore	Thomaston
Callahan, W. A.	Freshman	Ft. Benning
Calloway, T. M.	Freshman	Atlanta
Clark, M. L.	Junior	Marietta

Clark, T. M.	Sophomore	Marietta
Cook, J. W.	Junior	Thomson
Cousins, L. F.	Sophomore	Greenville
Douglas, J. E.	Sophomore	Atlanta

Dunagan, D. M.	Freshman	Atlanta
Ellis, R. W.	Sophomore	Ormond Beach, Fla.
Ethington, W. E.	Sophomore	Darien
Ferguson, J. F.	Freshman	Dahlonega

Fitzpatrick, H. H.	Junior	Covington
Forrester, A. B.	Freshman	Silver Creek
Fry, P. H.	Senior	Atlanta
Glenny, H. L.	Freshman	Decatur

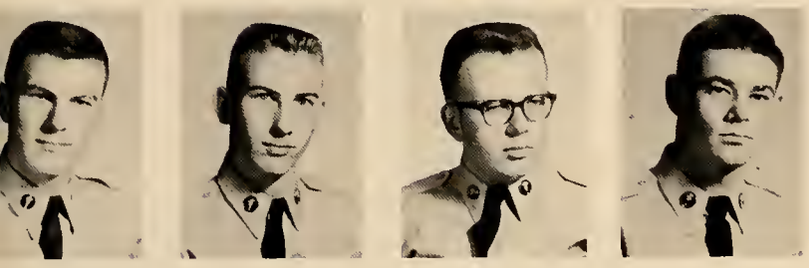

Grant, C.	Freshman	Dawsonville
Grimes, J. E.	Freshman	Macon
Hardy, W. H.	Freshman	Warm Springs
Hicks, J. S.	Sophomore	Lavonia

Hortman, L. C.	Freshman	Reynolds
Hugie, B. G.	Freshman	Decatur
Jeffcoat, R. B.	Freshman	Augusta
Johnson, J. M.	Sophomore	Covington

Kontos, G. D.	Freshman	Waycross
Lindsay, W. N.	Freshman	Forest Park
Mashburn, K. L.	Junior	Blue Ridge
Mitchiner, M. E.	Sophomore	Macon

Morgan, W. R.	Freshman	Unadilla
Newman, C.	Freshman	Emerson
Palmer, D. M.	Freshman	College Park
Powell, R. L.	Freshman	Villa Rica

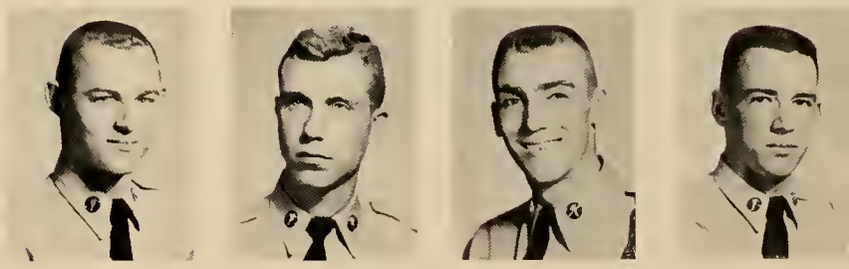

Puckett, H. D.	Freshman	Homestead
Rosser, J. E.	Freshman	Marietta
St. Clair, D. C.	Freshman	Fort Bragg
Sapp, J. A.	Freshman	Waycross

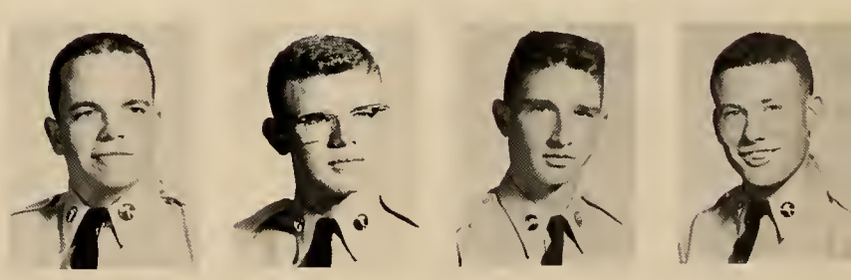

Scruggs, R. L.	Sophomore	College Park
Sevier, N. A.	Sophomore	Savannah
Sharpe, W. B.	Freshman	Atlanta
Smith, H. R.	Freshman	Gainesville

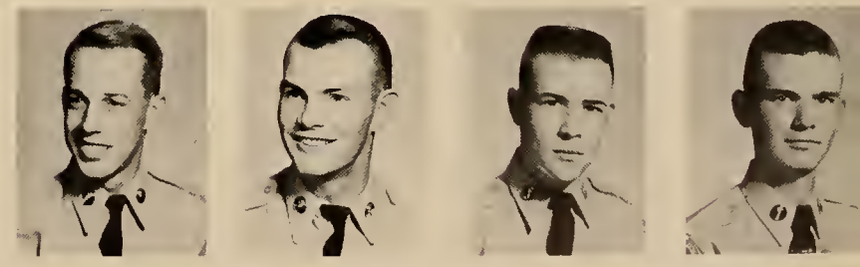

Sorrells, J. E.	Freshman	Smyrna
Story, P. G.	Freshman	Waynesboro
Strickland, C.	Freshman	Waycross
Strickland, J. R.	Sophomore	Edison

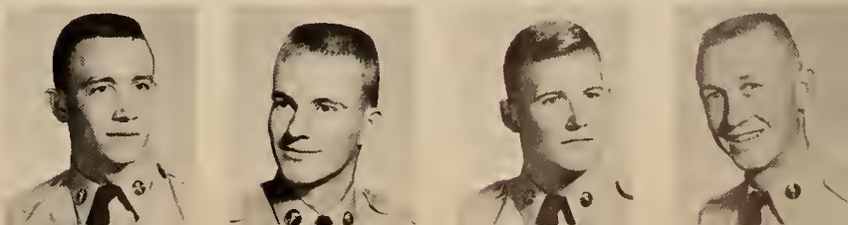

Styles, L. A.	Senior	Juno
Sutton, W. R.	Sophomore	Pearson
Thuesdale, L. D.	Freshman	Macon
Turner, J. G.	Freshman	Smyrna

Watson, F. J.	Sophomore	Toccoa
Woods, T. V.	Junior	St. Simons
York, W. J.	Sophomore	Lincolnton

Before . . .

After . . .

The Happy Homemaker

I knew I should have left that gum on the bedpost!

Gayle Daniel
Sweetheart

Mrs. Sam M. Easley
Sponsor

The perfect way to start the day . . .

Study, study while you may . . .

Work, work, no time to play . . .

Company Bravo

Lt. Berens
Company Exec.

Capt. Wren
Company Commander

M/Sgt. Howard
First Sgt.

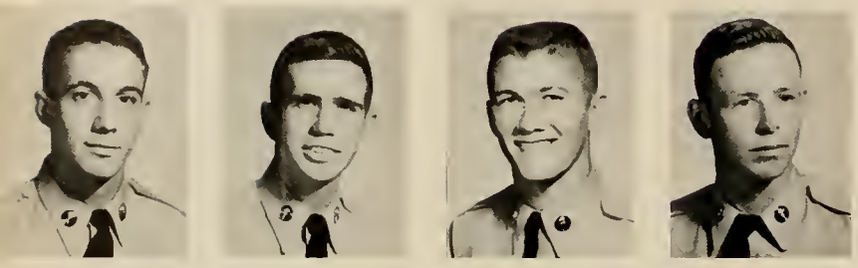

Anthony, J.	Freshman	Atlanta
Archibald, A.	Freshman	Rome
Baldwin, A.	Sophomore	Madison
Barrett, C.	Freshman	Gainesville

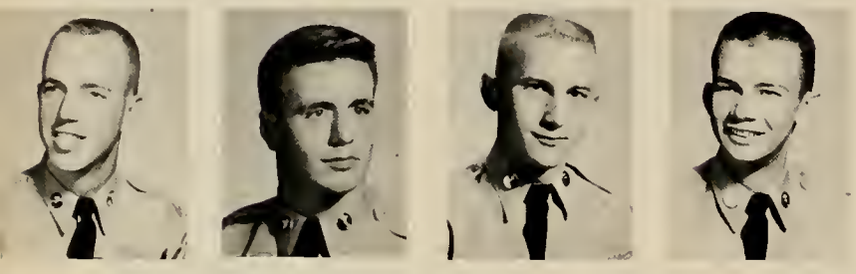

Bell, H.	Freshman	Chicopee
Berkemeier, T.	Freshman	Rossville
Branch W.	Junior	Belleville, N. J.
Bryan, J.	Freshman	Tate

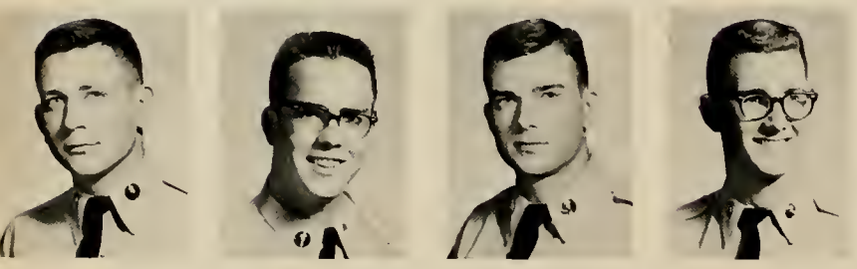

Burkett, J. M.	Sophomore	Macon
Byers, C.	Freshman	Tate
Campbell, W.	Freshman	Atlas, Okla
Cates, R.	Sophomore	Macon

Chamblee, J.	Junior	Gainesville
Coleman, P.	Freshman	Forest Park
Collins, G.	Junior	Macon
Cook, D.	Freshman	Jasper

Dean, T.	Sophomore	Fairmount
Denicke, R.	Freshman	Decatur
Dennard, R.	Sophomore	Conyers
Ferguson, W.	Freshman	Smyrna

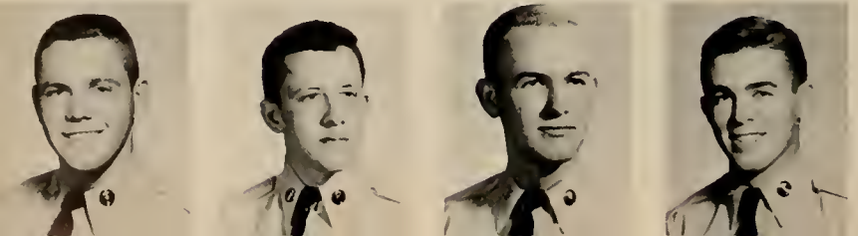

Frost, C.	Freshman	Marietta
Garrard, J.	Freshman	Austell
Garrett, J.	Sophomore	Kennesaw
Gibbs, G.	Freshman	Troy, Ala.

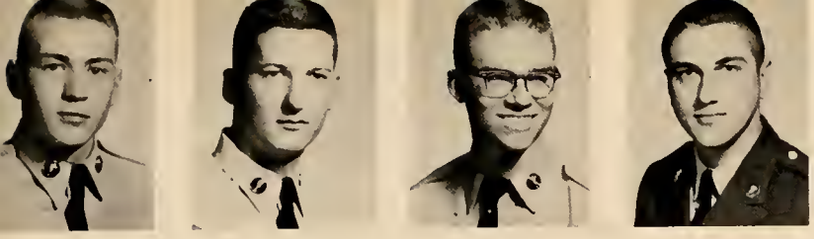

Gilleland, L.	Freshman	Gainesville
Ginn, J.	Sophomore	Sasser
Green, J.	Freshman	Eau Gallie, Fla.
Gurley, A.	Senior	Dahlonega

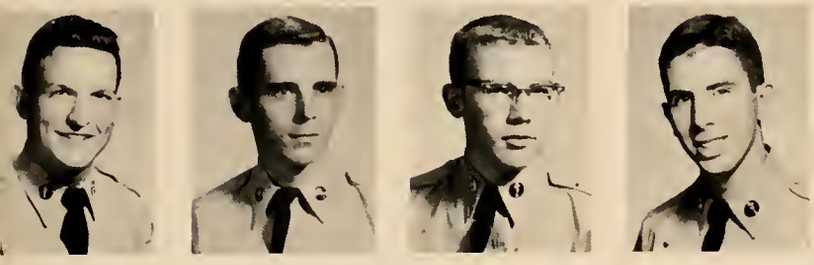

Harper, W.	Sophomore	Atlanta
Ingram, C.	Sophomore	Cumming
Jarrard, R.	Freshman	Gainesville
Kellogg, L.	Freshman	Canton

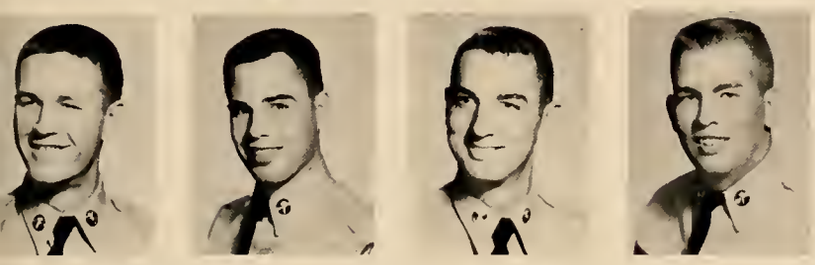

Kendall, J.	Freshman	Atlanta
Little, L.	Freshman	Atlanta
Miller, F.	Freshman	Hapeville
Miller, G.	Junior	Decatur

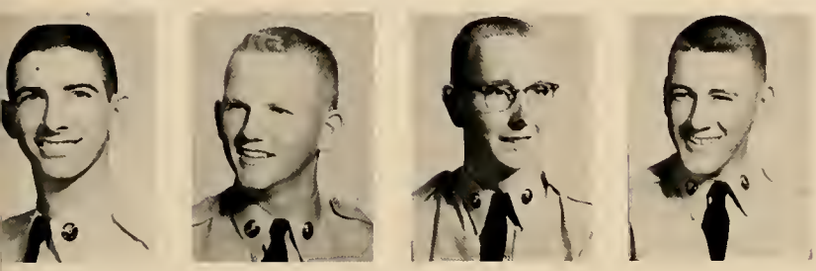

Mink, F.	Sophomore	Decatur
Mobley, W.	Freshman	Decatur
Morgan, F.	Sophomore	Macon
Murphy, T.	Freshman	Savannah

Ogle, W.	Freshman	Decatur
O'Kelley, J.	Sophomore	Maysville
Painter, W.	Senior	Smyrna
Parks, G.	Junior	Dalton

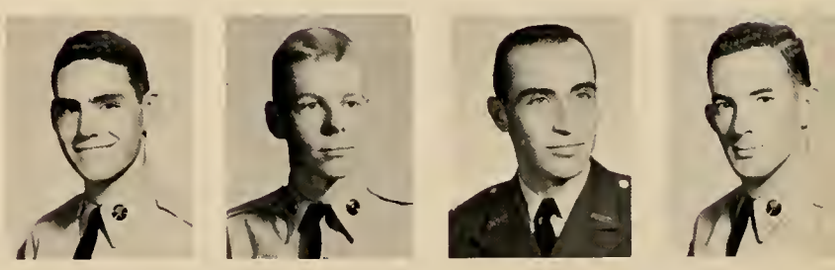

Peevy, L.	Sophomore	Alpharetta
Platt, F.	Freshman	Atlanta
Prince, W.	Freshman	Tate
Pyran, P.	Freshman	Atlanta

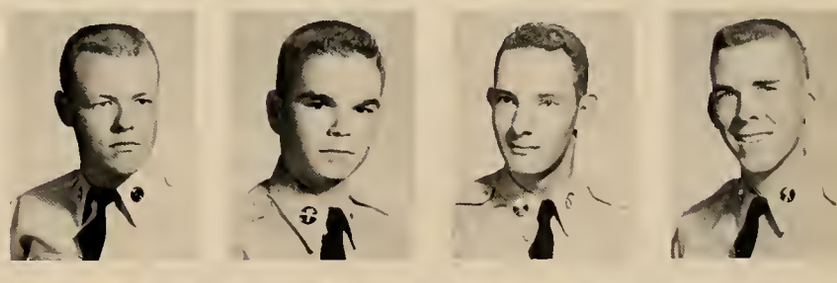

Ray, D.	Freshman	Fairmount
Robertson, W.	Senior	Covington
Sellers, J.	Senior	Dahlonega
Shivers, R.	Junior	Manchester

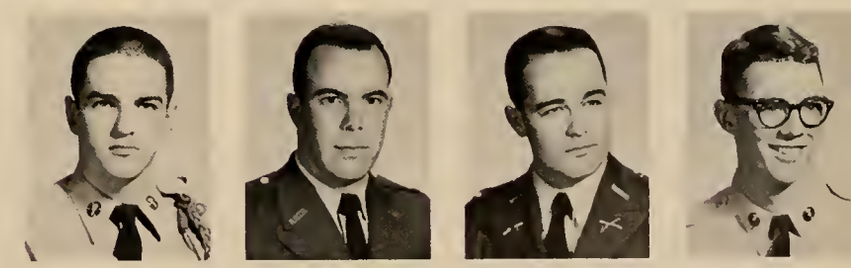

Shope, J.	Freshman	Atlanta
Simpson, F.	Freshman	Rome
Smallwood, F.	Sophomore	Gainesville
Smith, G.	Freshman	Atlanta

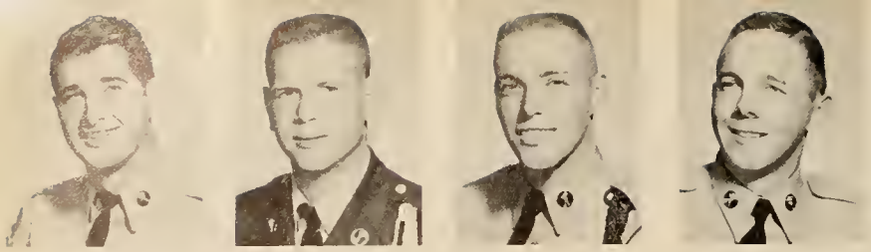

Stratigos, R.	Sophomore	Columbus
Vickery, D.	Senior	Atlanta
Waller, P.	Freshman	Atlanta
Webb, D.	Freshman	Forest Park

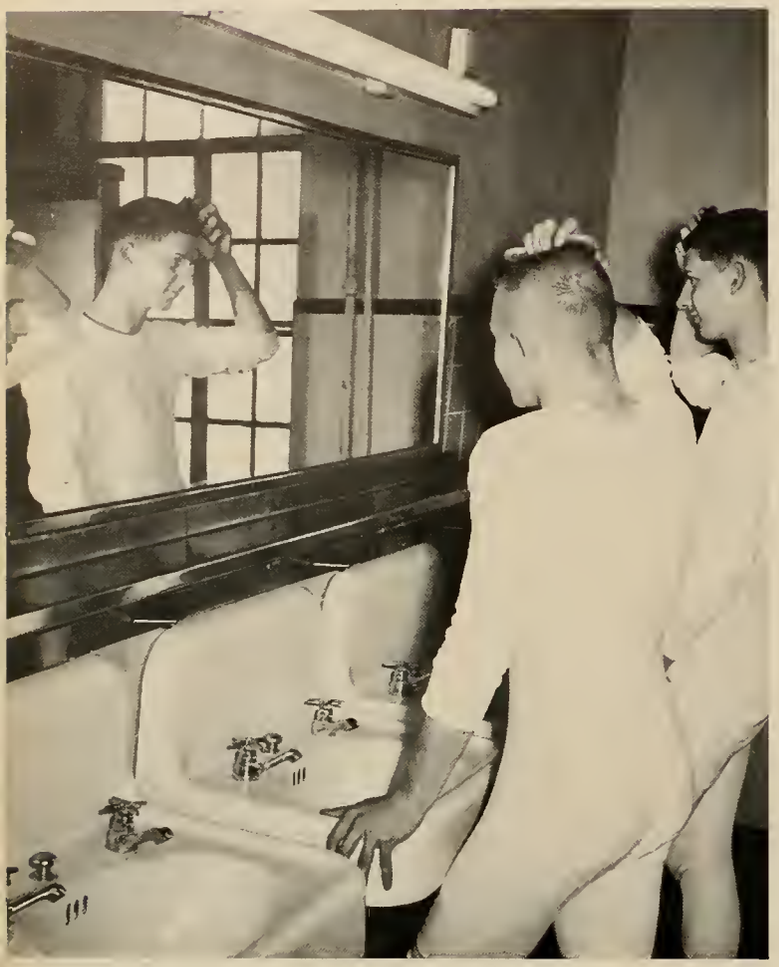

Uniform of the day?

Peek-a boo . . .

Judy Fisher
Sweetheart

Mrs. Curtis B. Wren
Sponsor

Back to the cell.

Sorry, visiting hours are over . . .

Did I hear something pop?

He'll make somebody a good wife.

Company Charlie

Lt. Veal
Company Exec.

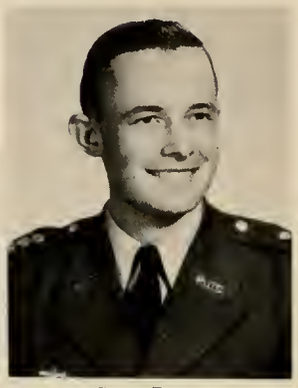

Capt. Boozer
Company Commander

M/Sgt. Stewart
First Sgt.

Alsabrook, J. R.	Senior	College Park
Armstrong, P. P.	Freshman	Albany
Austin, M. P.	Freshman	Burlington, N. J.
Barnes, C. H.	Sophomore	Tallapoosa

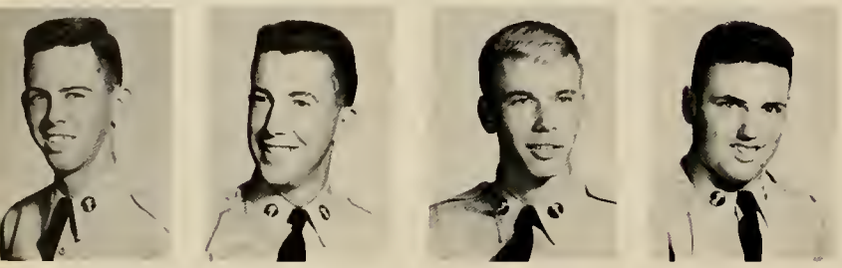

Barrett, T. H.	Freshman	Cordele
Beazley, D. E.	Freshman	Edinburg, Va.
Bennett, M. W.	Freshman	Columbus
Branch, J. D.	Freshman	Savannah

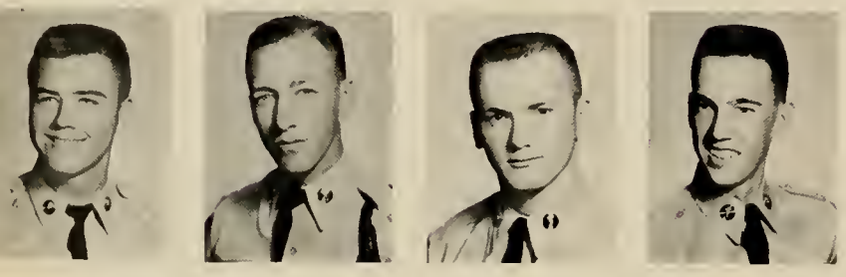

Burden, C. G.	Sophomore	Macon
Burdette, R. B.	Freshman	Atlanta
Cline, J. N.	Freshman	Newton
Crevis, R. T.	Freshman	Atlanta

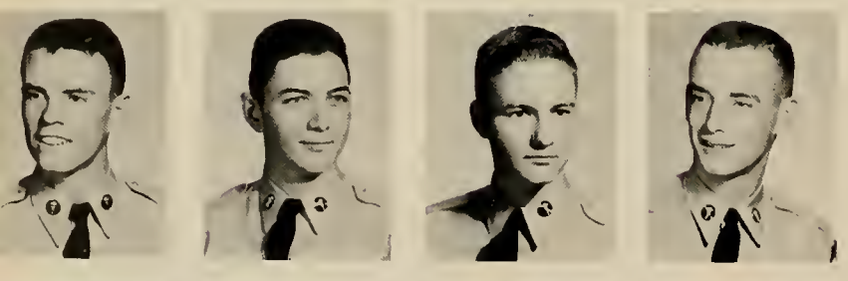

Culbreth, L. M.	Freshman	Cordele
Davis, B. W.	Freshman	Waycross
DeTreville, J. R.	Freshman	Augusta
Downey, C. W.	Sophomore	Tallapoosa

Drawdy, P. E.	Sophomore	Brunswick
Farr, H. G.	Junior	Blakely
Farr, Jake	Senior	Columbus
Fay, D. D.	Sophomore	Atlanta

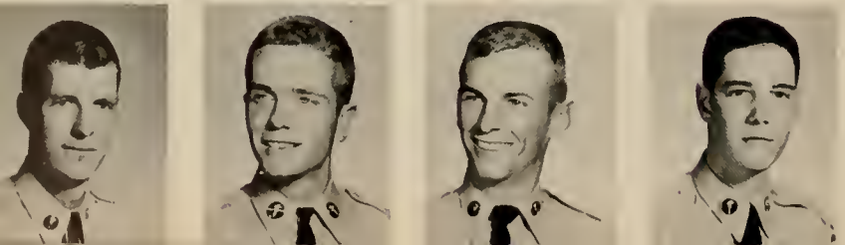

Goodwin, W. D.	Sophomore	Lithia Springs
Grace, K. D.	Freshman	LaGrange
Guest, R. K.	Junior	Douglas
Harrison, R. C.	Freshman	Atlanta

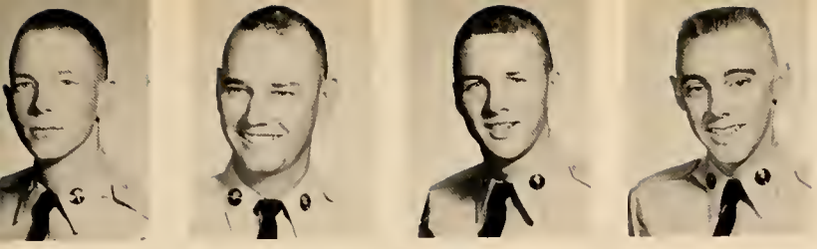

Harvill, D. O.	Freshman	Oglethorpe
Helmbold, R. F.	Junior	Atlanta
Hill, J. W.	Sophomore	Gainesville
Holton, T. L.	Sophomore	Savannah

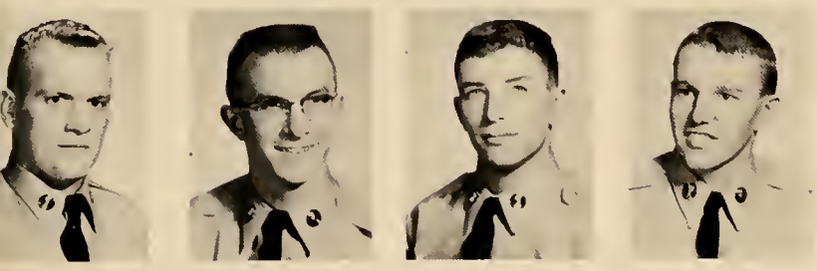

Howard, D. H.	Junior	Pelham
Jolly, J. W.	Freshman	Decatur
Jones, R. C.	Freshman	Griffin
Kendall, R. P.	Freshman	Macon

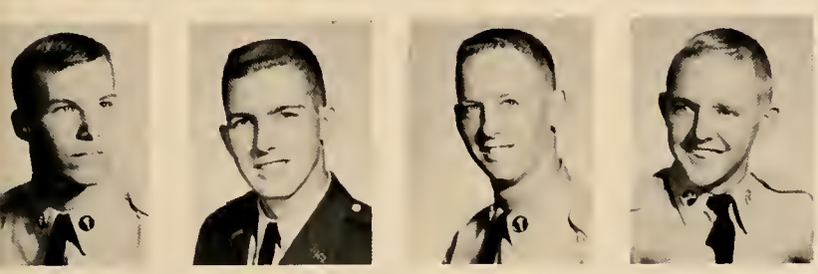

Kinard, L. B.	Freshman	Atlanta
Loehr, W. A.	Senior	Dahlonega
Luckey, T. S.	Freshman	Albany
McCranie, C. C.	Sophomore	Ocilla

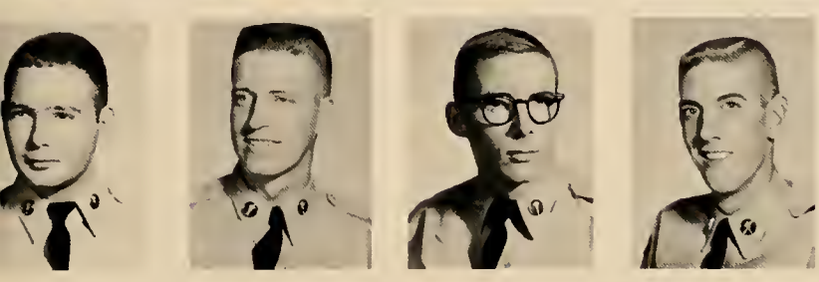

McEver, J. G.	Sophomore	Atlanta
McGregor, G. L.	Freshman	Lindale
McLeod, O. B.	Freshman	Thomasville
McQuair, J. C.	Freshman	Huntington, N. Y.

Minor, J. G.	Freshman	Gainesville
Murchison, A. J.	Freshman	Macon
Nelson, J. R.	Junior	Reidsville
Odom, G. L.	Freshman	Folkston

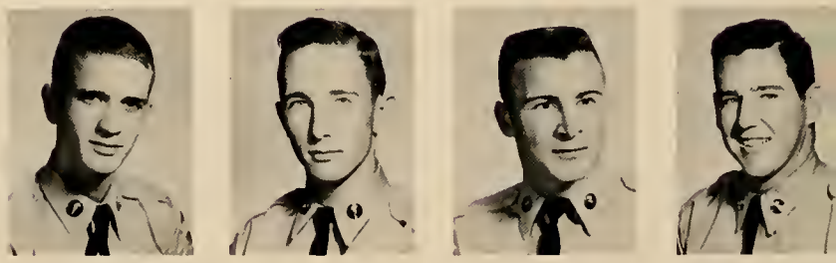

Peeples, T. J.	Freshman	Chatsworth
Perry, M. A.	Senior	Governors Is., N. Y.
Pickle, J. F.	Freshman	Blakely
Redmond, M. V.	Frashman	Decatur

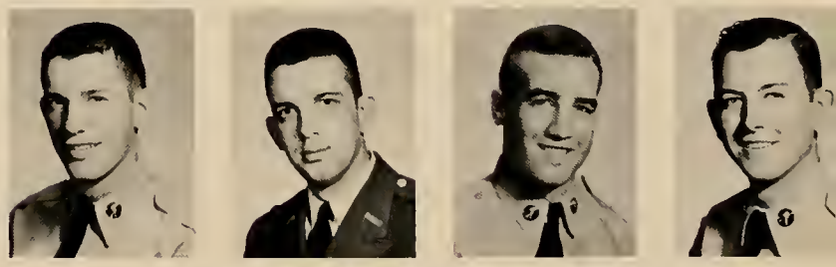

Reynolds, J. L.	Freshman	Atlanta
Ricketson, B. L.	Freshman	Savannah
Ritchey, M. D.	Freshman	Dalton
Roper, J. A.	Freshman	Montezuma

Roper, R. P.	Sophomore	Cumming
Russel, W. A.	Freshman	Atlanta
Sapp, R. H.	Sophomore	Hinesville
Sawyer, J. R.	Junior	Waycross

Sewell, D. J.	Sophomore	Lavonia
Shepard, J. L.	Freshman	Tifton
Shifflett, C. S.	Freshman	Thomasville
Shirley, T. W.	Freshman	Alpharetta

Sichveland, D. P.	Sophomore	Marietta
Simmons, C. R.	Freshman	Thomasville
Sisk, T. V.	Freshman	Walhalla, S. C.
Smith, R. D.	Freshman	Decatur

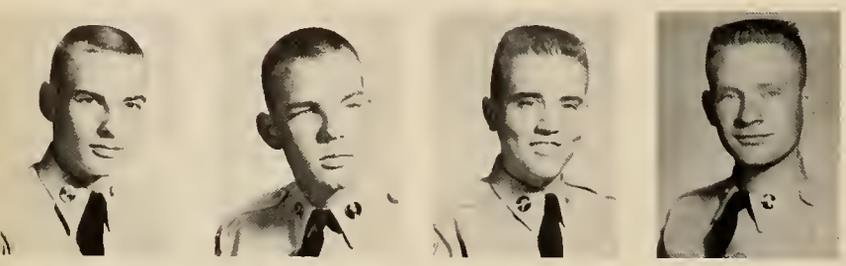

Swearingen, G. R.	Sophomore	Decatur
Thomas, R. H.	Sophomore	Donalsonville
Van Horn, W. F.	Freshman	Cusseta
Waddell, C. C.	Junior	LaFayette

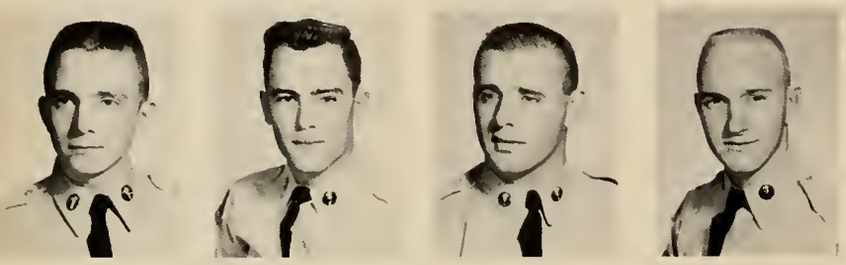

Wayne, A. A.	Freshman	Flowery Branch
Weaver, E. E.	Junior	Perry
Wessner, K. T.	Freshman	Ft. Benning
West, S. D.	Sophomore	Dahlonega

Wicht, M. C.	Sophomore	Dahlonega
Williams, A. B.	Freshman	LaGrange
Williams, R. D.	Freshman	Atlanta
Willingham, L. H.	Freshman	Atlanta

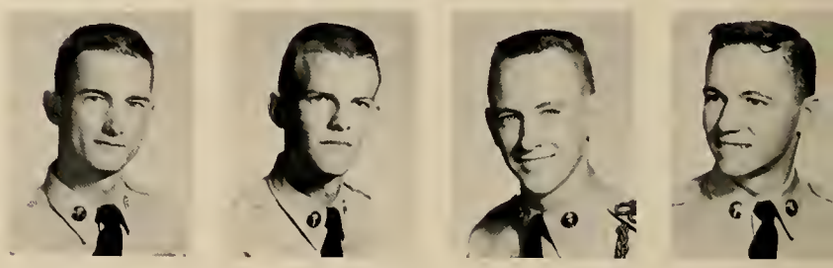

Wright, G. W.	Freshman	Decatur
Young, L. A.	Freshman	Atlanta

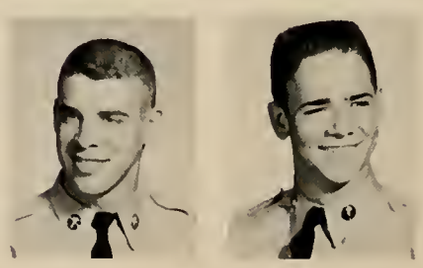

The snow men are at it again!

Pat Cannon
Sweetheart

Rev. and Mrs.
D. E. Boozer
Sponsor

Choosing a date for Saturday.

Here's a good one. "Did you hear about—"

Our most practiced sleeping position . . . . . .
"Right over left and under; left over right and under."

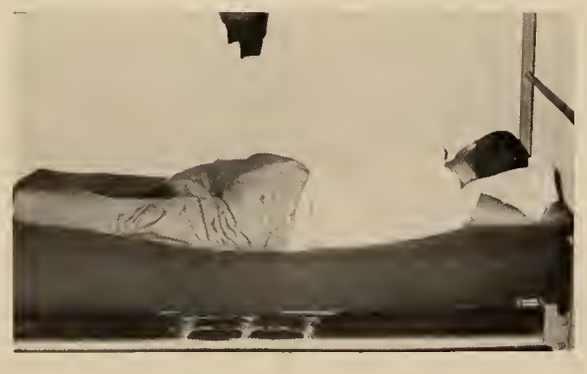

. . . . . Our least practiced sleeping position.
"Wonder where the elevator is?"

Company Band

Lt. Raines
Company Exec.

Capt. Dill
Company Commander

M/Sgt. Willis
First Sgt.

M/Sgt. Black, *Drum Major*

Abercrombie, H. S.	Freshman	Atlanta
Anderson, D. W.	Junior	Decatur
Ashmore, J. R.	Freshman	Decatur
Barton, F. E.	Sophomore	Brunswick

Basch, I. J.	Junior	Winston-Salem, N. C.
Boterweg, C.	Senior	Perry
Bradley, C. L.	Junior	Camilla
Bridges, H. A.	Junior	Washington

Brock, H. T.	Freshman	Gainesville
Callaway, D. G.	Freshman	Forest Park
Canady, E. R.	Sophomore	Brunswick
Cantrell, J. C.	Freshman	Canton

Clement, J. E.	Freshman	Atlanta
Darden, G. W.	Freshman	Mitchell
Douglass, R. D.	Freshman	Marietta
Durden, J. A.	Freshman	Sylvester

Edenfield, H. E.	Freshman	Savannah
Edwards, E. O.	Freshman	Waynesville, N. C.
Evans, C. A.	Freshman	Marietta
Evans, H F.	Freshman	Dalton

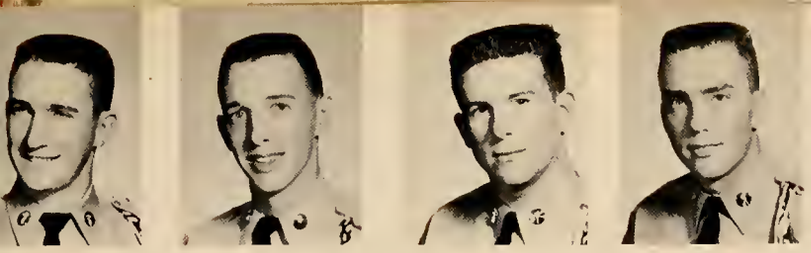

Fleeman, T. L.	Freshman	Winder
Floyd, G. D.	Sophomore	Dalton
Gablemann, R. A.	Freshman	Fanwood, N. J.
Graf, G.	Freshman	Atlanta

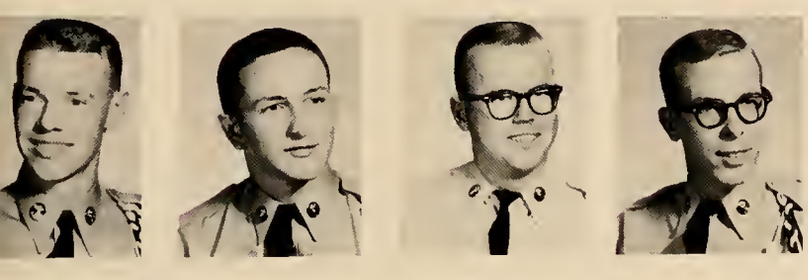

Grider, J. W.	Freshman	Dalton
Harden, J. W.	Freshman	East Point
Harper, T. H.	Junior	Ocilla
Hartley, S. T.	Junior	Sandersville

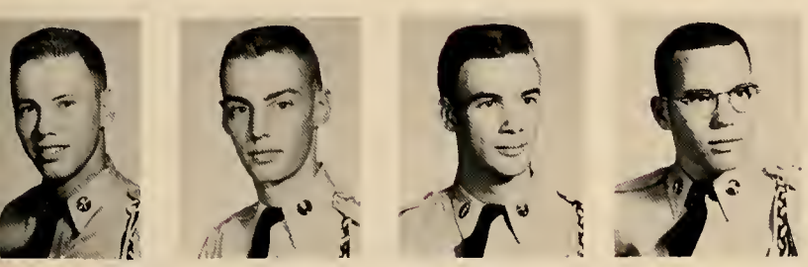

Harris, J. A.	Freshman	Gainesville
Henderson, P. W.	Sophomore	Smyrna
Hill, J. D.	Sophomore	Atlanta
Holt, D. C.	Freshman	Warner Robins

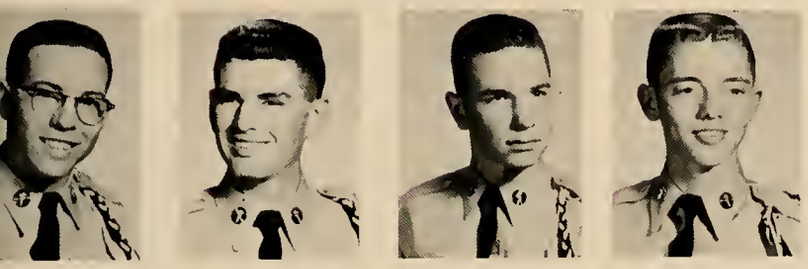

Holt, R. J.	Freshman	Warner Robins
Hood, B. W.	Freshman	College Park
Jones, G. C.	Freshman	East Point
Kemp, J. C.	Freshman	Buford

Knight, N. L.	Freshman	Marietta
Lounsbury, J. M.	Sophomore	Decatur
McLendon, R. L.	Freshman	College Park
Mongold, G.	Freshman	Atlanta

Moore, W. D.	Freshman	Decatur
Mundy, W. C.	Sophomore	Americus
Pounds, R. H.	Sophomore	Atlanta
Reynolds, H. T.	Freshman	Atlanta

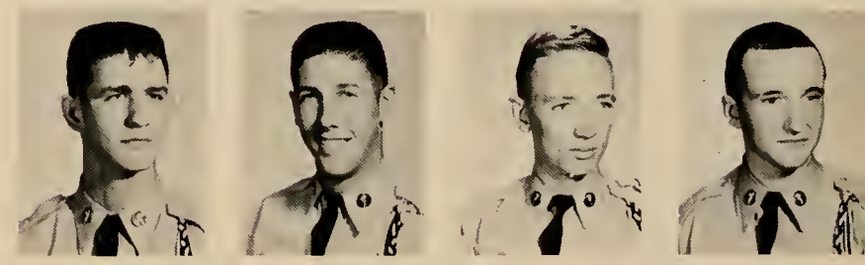

Riley, W. S.	Freshman	Atlanta
Simpson, S. T.	Freshman	Macon
Spright, T.	Junior	Sparta
Stone, D. M.	Senior	Rome

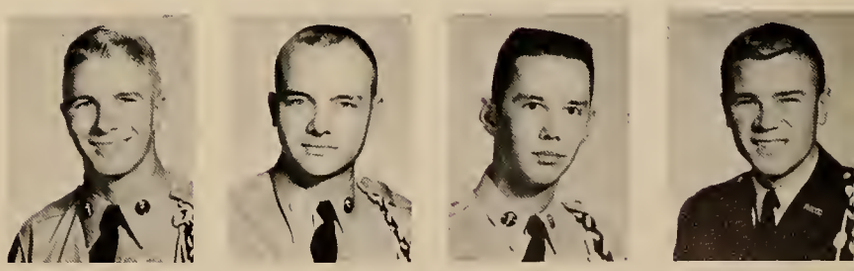

Stowers, H. E.	Freshman	Conyers
Tarver, W. S.	Freshman	Fort Gaines
Teeter, L. V.	Freshman	Fort Valley
Terry, R. B.	Sophomore	Smyrna

Thomas, J. M.	Freshman	Marietta
Thomas, L. D.	Freshman	Decatur
Toole, S. M.	Freshman	Colquitt
Van Pelt, R. L.	Freshman	Rome
Waller, T. S.	Senior	East Point
Westbrook, C. P.	Freshman	Decatur
Weston, H. P.	Freshman	Talbotton
Whittle, W. A.	Freshman	Brunswick
Wiggins, C. D.	Freshman	Rockmart
Wilson, B. D.	Sophomore	Marietta
Zeigler, J. A.	Junior	Savannah

Penny Cochran
Sweetheart

Mrs. Ruth J. Dill
Sponsor

Watering his cancer?

Open hole—Insert Knowledge.

May I have the next dance?

Mr. America slept here.

Color Guard

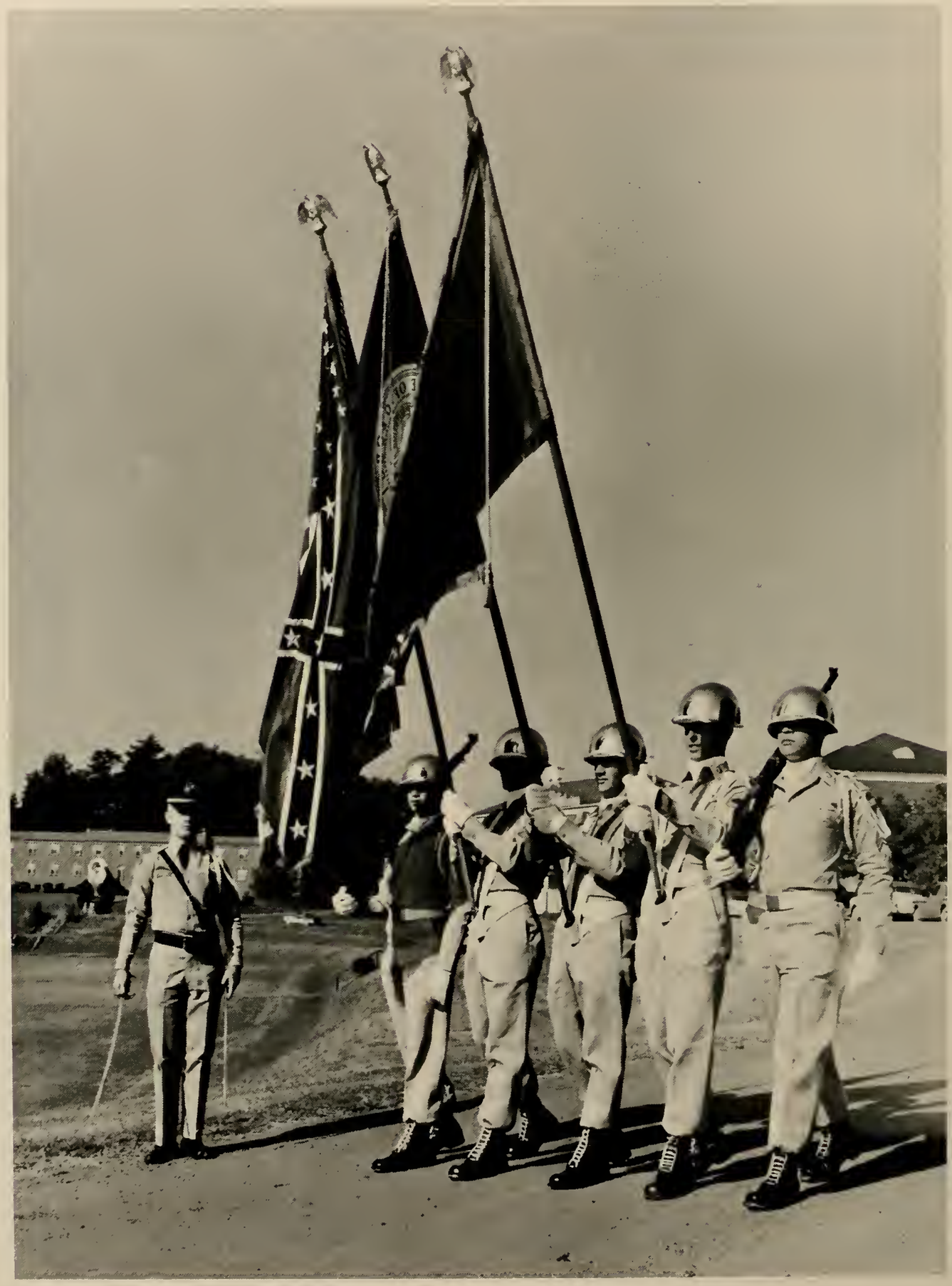

Lt. Donald F. Segars
Sfc. Donald B. Vickery
Sfc. James D. Hulme

Sgt. James A. Bowden
Sfc. Daniel B. Mills
Sgt. Wendell T. Jackson

Second Battle Group

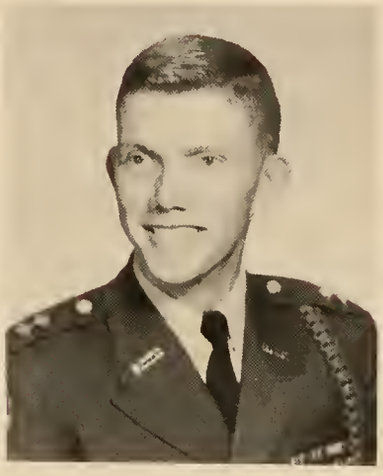

W. B. Williams
Battle Group Comm.

R. C. Jackson
Battle Group Exec.

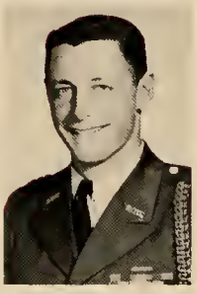

G. W. Whitley
S-1

J. A. Thornton
S-2

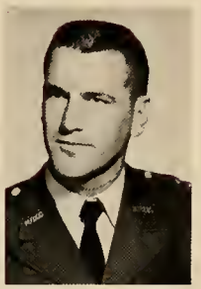

R. M. Cousins
S-3

S. W. Draper
S-4

A. H. Jolly
Asst. S-1

J. M. Hall
Asst. S-2

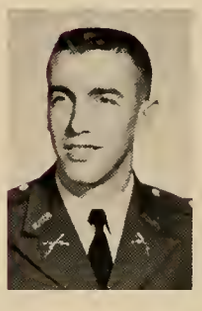

R. A. Thompson
Asst. S-3

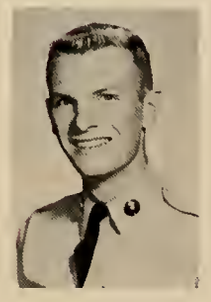

J. C. House
Sgt. Maj.

R. C. Glover
Clerk

Margaret Smith
Sweetheart

Mrs. H. P. Williams
Sponsor

Company Delta

Lt. Robinson
Company Exec.

Capt. Quigley
Company Commander

M/Sgt. McClure
First Sgt.

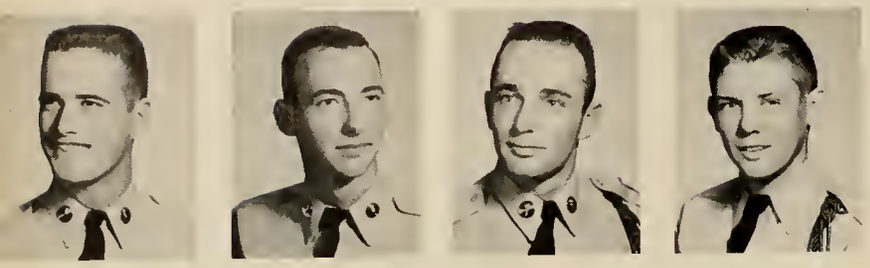

Adams, J. W.	Sophomore	Buford
Allgood, K. H.	Sophomore	Atlanta
Almand, W. J.	Freshman	East Point
Altman, W. G.	Freshman	Valdosta

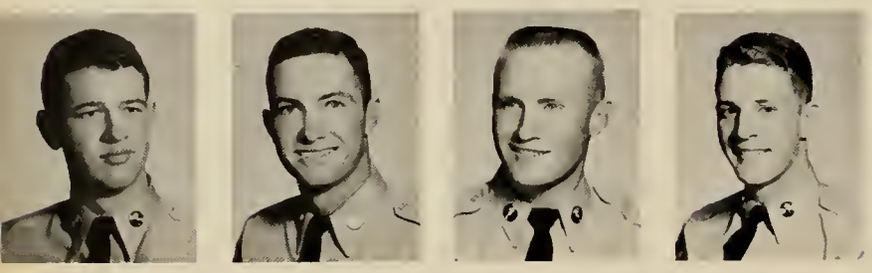

Camp, R. H.	Junior	Morrow
Chapman, R. A.	Sophomore	Doerun
Clements, M. T.	Freshman	Tifton
Collins, J. T.	Junior	Forsyth

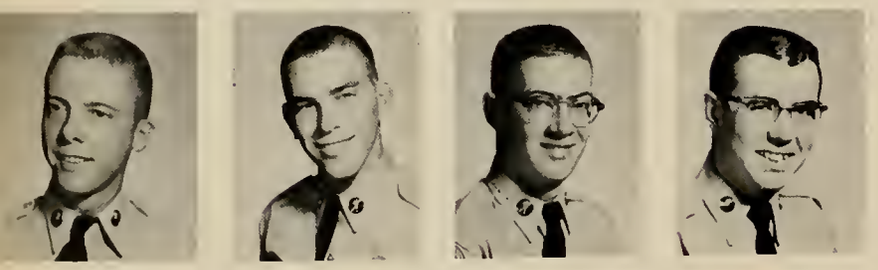

Conaway, J. F.	Junior	Thomaston
Elliott, B. J.	Freshman	Marietta
Elliott, C. J.	Sophomore	Hampton
Fasold, J. B.	Sophomore	Warrenton

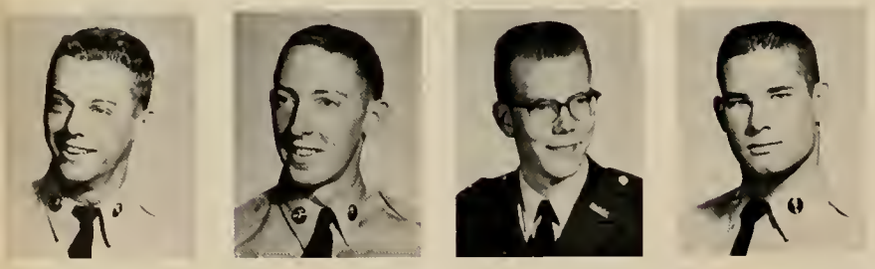

Flowers, J. P.	Sophomore	Dawson
Fox, S. R.	Freshman	Dalton
Freeman, T. L.	Senior	Dahlonega
Gattis, A. C.	Sophomore	Marietta

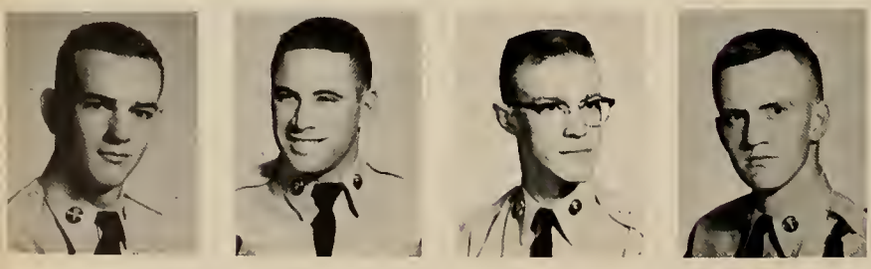

Gee, W. D.	Sophomore	Cairo
Gerard, P. T.	Sophomore	Honolulu, Hawaii
Glover, J. W.	Freshman	Marietta
Greene, J. E.	Freshman	Albany

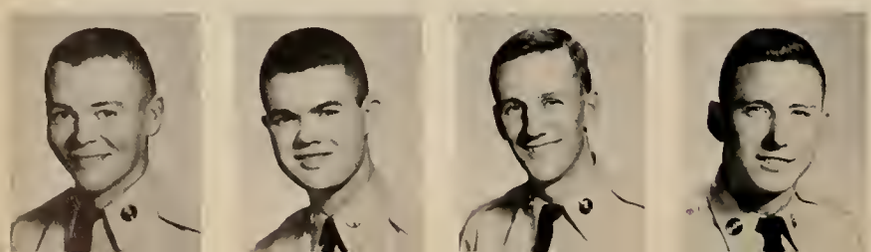

Griscom, J. H.	Sophomore	Warner Robins
Harden, J. K.	Freshman	Eastman
Harper, S. W.	Sophomore	Atlanta
Harrell, I. B.	Freshman	Valdosta

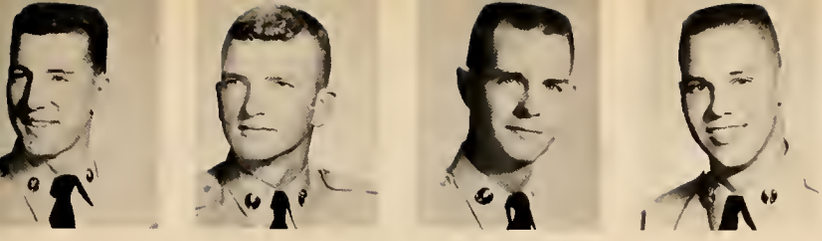

Heard, J. D.	Junior	Dahlonega
Heath, F. G.	Freshman	Casselberry, Fla.
Hicks, E. J.	Junior	Dahlonega
Huey, H. G.	Freshman	Alma

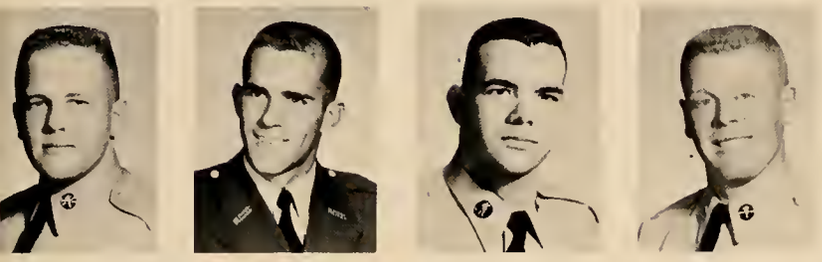

Imes, J. D.	Freshman	Decatur
Ingram, R. D.	Senior	Dahlonega
Jernigan, R. F.	Freshman	Forest Park
Jiles, J. H.	Sophomore	Kennesaw

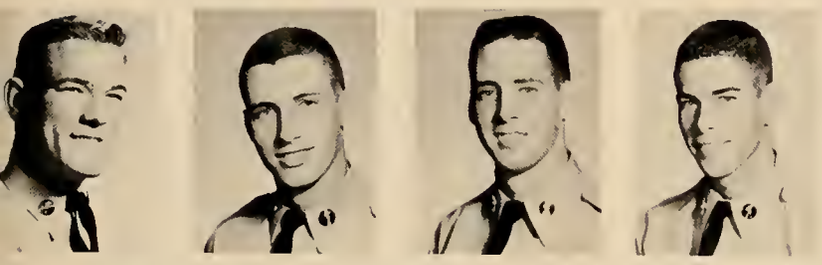

King, W. H.	Sophomore	Decatur
Law, W. S.	Freshman	Marietta
Lawson, G. D.	Freshman	Gainesville
Lewis, R. W.	Freshman	Hinesville

Martin, G. T.	Sophomore	Hinesville
Mathews, W. S.	Freshman	Decatur
Miles, R. D.	Freshman	Dalton
Mills, D. B.	Senior	Wrightsville

Minson, M. T.	Freshman	East Point
Moore, J. E.	Freshman	Chicopee
Peacock, C. W.	Freshman	LaFayette
Piskett, J. L.	Junior	Atlanta

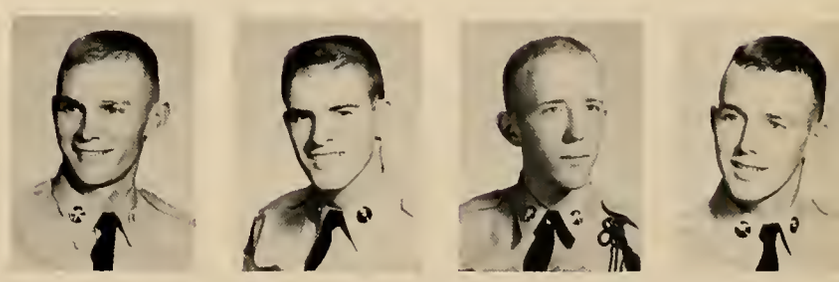

Pilcher, R. D.	Junior	Gainesville
Poarch, J. H.	Freshman	Decatur
Prince, J. R.	Freshman	Dahlonega
Rollison, R. G.	Freshman	Hinesville

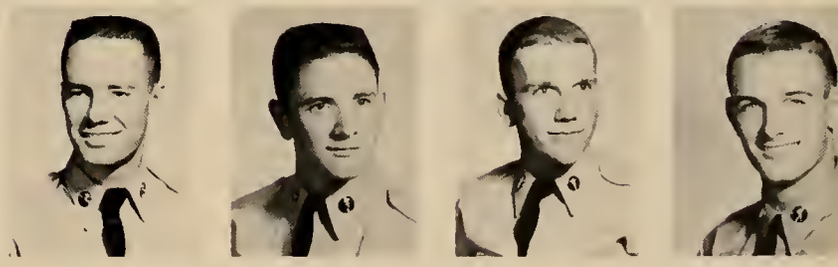

Roper, R. W.	Freshman	Marietta
Sharpe, J. A.	Senior	Adairsville
Smith, G. R.	Freshman	Brunswick
Smith, J. E.	Sophomore	Statesboro

Spotts, J. M.	Sophomore	Atlanta
Starnes, W. F.	Freshman	Newnan
Taylor, F. W.	Freshman	Pooler
Tennyson, W. G.	Freshman	Camilla

Thomas, J. L.	Sophomore	Savannah
Thomas, W. H.	Freshman	Bogart
Townsend, W. J.	Sophomore	Atlanta
Turner, D. H.	Freshman	Cartersville
Waddell, O. C.	Freshman	Rome
Ward, H. A.	Freshman	Atlanta
Westmoreland, L. M.	Freshman	Marietta
Whiten, J. F.	Freshman	Carnesville
Willis, J. G.	Freshman	Atlanta
Wilson, R. C.	Freshman	Thomasville
Woodard, J. D.	Freshman	Enterprise, Ala.

"D" is for D-mens!

Mine's prettier than yours!

Susan Cown
Sweetheart

Mr. and Mrs.
Ralph Quigley
Sponsor

Well, tell her to call back!

I told you 233 girls weren't enough!

Mom said it couldn't be done.

Those boots can't keep his snow from falling!

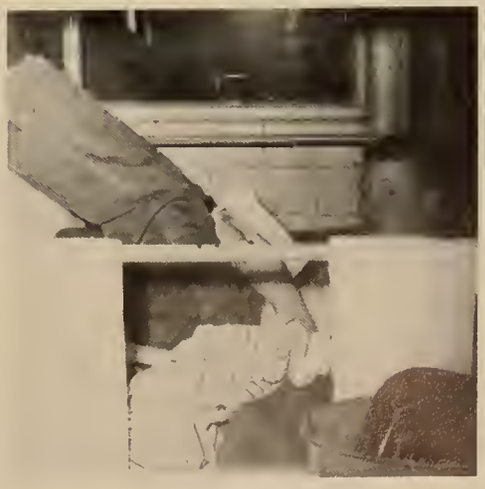

My bunk shrunk!

Company Echo

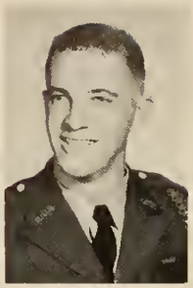

Lt. Whelchel
Company Exec.

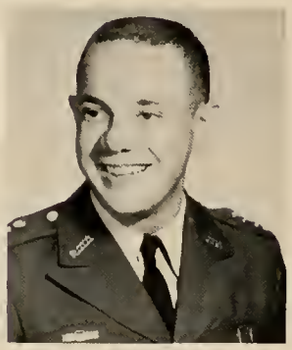

Capt. Bowman
Company Commander

M/Sgt. Elliott
First Sgt.

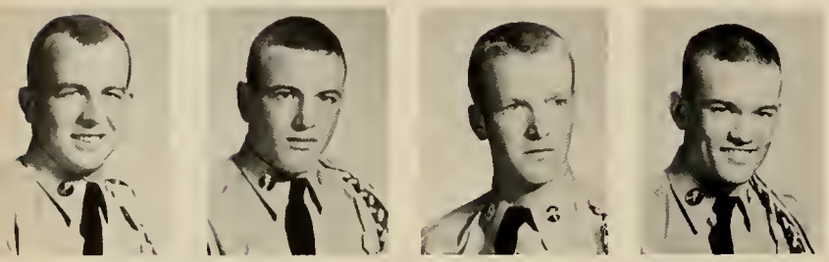

Alexander, G. L.	Sophomore	Augusta
Allen, P. B.	Freshman	Hapeville
Baird, M. W.	Freshman	Cornelia
Barbree, L. T.	Sophomore	Enterprise, Ala.

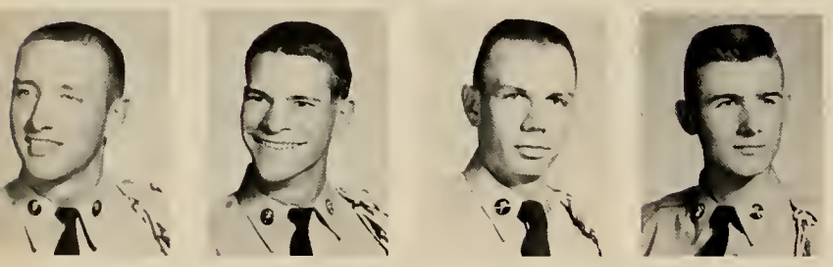

Barnes, T. A.	Sophomore	Hapeville
Blanks, J. R.	Sophomore	Macon
Blount, C. B.	Freshman	Blackshear
Bonnemer, S. L.	Freshman	Winder

Boyd, C. B.	Junior	Santa Monica, Cal.
Brantley, S. J.	Sophomore	Atlanta
Brewer, J. C.	Freshman	Gainesville
Burgess, C. F.	Freshman	Sandy Springs

Caldwell, M. L.	Sophomore	Atlanta
Camp, L. N.	Sophomore	Gainesville
Clark, G. E.	Freshman	Arlington, Va.
Cole, W. C.	Freshman	Atlanta

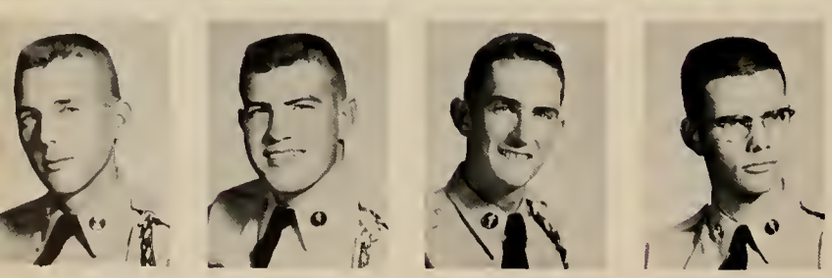

Collany, W. R.	Sophomore	St. Petersburg, Fla.
Cunningham, L. A.	Sophomore	Atlanta
Davis, C. S.	Freshman	Adel
Dismukes, R. K.	Sophomore	Dahlonega

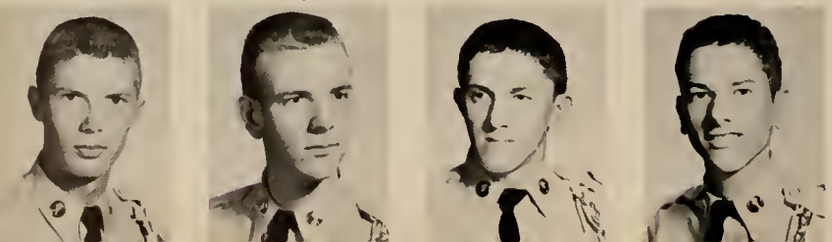

Doss, L. E.	Freshman	Gainesville
Duncan, F. C.	Freshman	Nashville
Duncan, R. B.	Sophomore	Marietta
Edwards, J. B.	Freshman	Smyrna

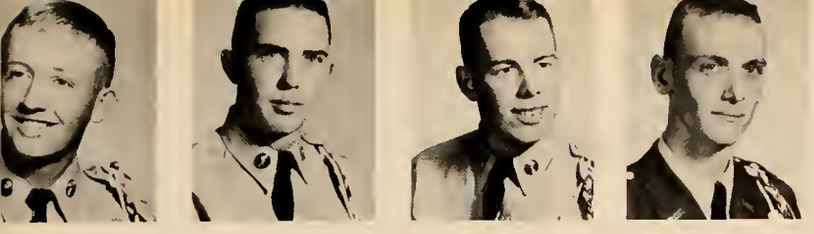

Felker, D. M.	Sophomore	Dalton
Floyd, W.	Freshman	Bainbridge
Fort, R. B.	Freshman	Winnsboro, S. C.
Gandy, J. R.	Senior	Albany

Hammack, L. C.	Freshman	Doerun
Hansen, H. O.	Freshman	Dublin
Heath, G. E.	Freshman	Moultrie
Heldreth, N. E.	Sophomore	Columbus

House, J. L.	Freshman	Winder
Kerr, J. H.	Freshman	Savannah
Landes, D. R.	Freshman	Smyrna
Latimer, P. G.	Freshman	Gainesville

McConnell, W. E.	Senior	Griffin
McCranie, V. S.	Junior	Willacoochee
McIntire, R. K.	Freshman	Atlanta
Martin, W. G.	Freshman	Dublin

Mason, W. D.	Sophomore	Dahlonega
Melton, A. R.	Sophomore	Karlsruhe, Ger.
Miller, B. R.	Junior	Atlanta
Miller, R.	Freshman	Atlanta

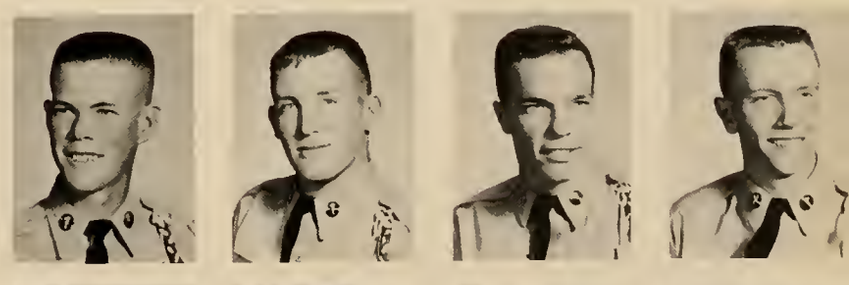

Moon, L. F.	Freshman	Marietta
Myers, A. J.	Junior	Macon
Ness, M. B.	Freshman	Atlanta
Nisbet, G.	Freshman	Bainbridge

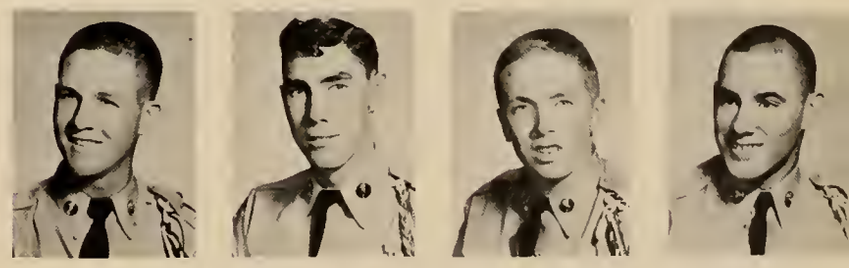

Odom, R. N.	Junior	Dublin
Palmour, E.	Freshman	Gainesville
Parrish, L. G.	Freshman	Gainesville
Perry, G. D.	Senior	Dublin

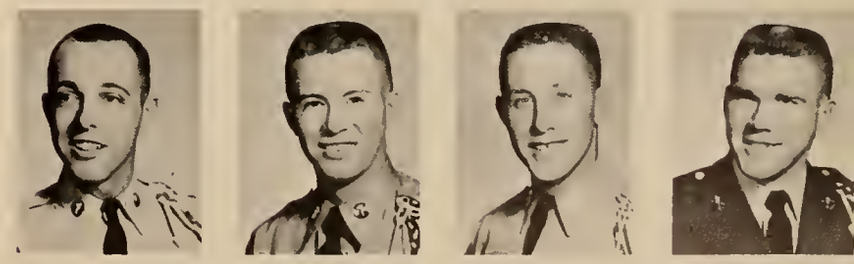

Phail, C. F.	Freshman	Augusta
Pitts, W. F.	Freshman	Avondale Estates
Quintrell, W. N.	Junior	Blue Ridge
Shipp, W. I.	Freshman	Marietta

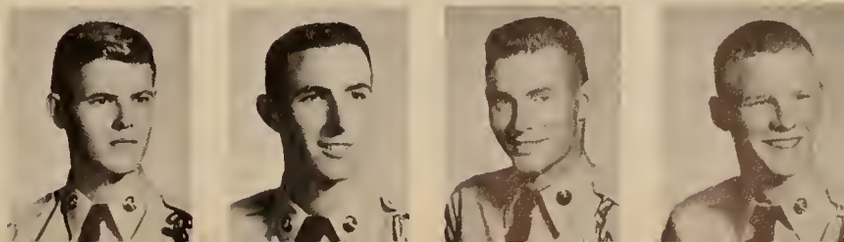

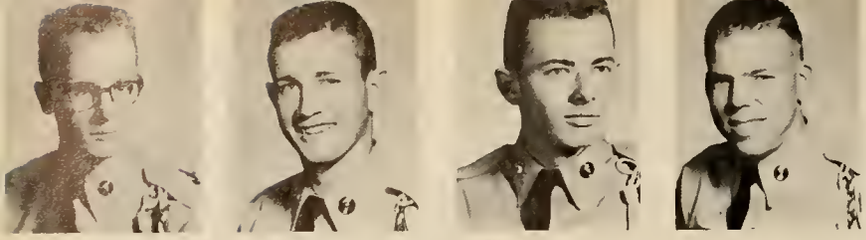

Skelton, R. B.	Freshman	Toccoa
Smith, E. J.	Freshman	Louisville
Spires, W. A.	Freshman	Martinez
Spooner, R. E.	Sophomore	Plant City, Fla.

Spurlin, D. R.	Freshman	Atlanta
Stewart, R. M.	Freshman	Tifton
Tankersley, M. A.	Senior	Blue Ridge
Terry, D. F.	Freshman	Chatsworth

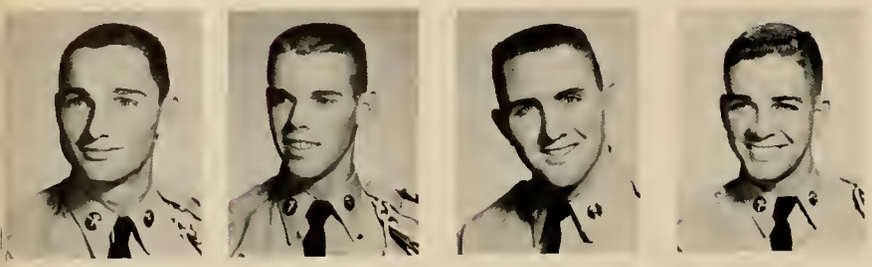

Wessner, W. E.	Junior	Dahlonega
Whidby, J. F.	Freshman	Dahlonega
White, L. E.	Sophomore	Toccoa
Williams, N. W.	Freshman	Cordele

Worsham, B. R.	Freshman	Summerville

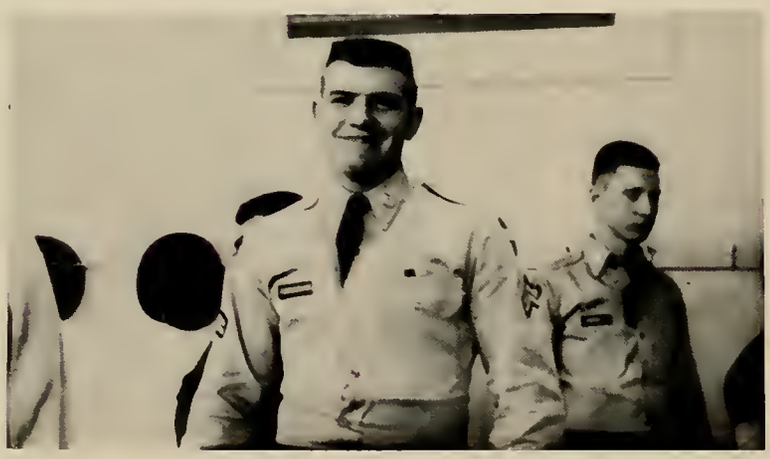

Grin and bear it.

Another one of those days.

Marilyn Stuart
Sweetheart

Mrs. R. W. Bowman
Sponsor

My favorite pastime.

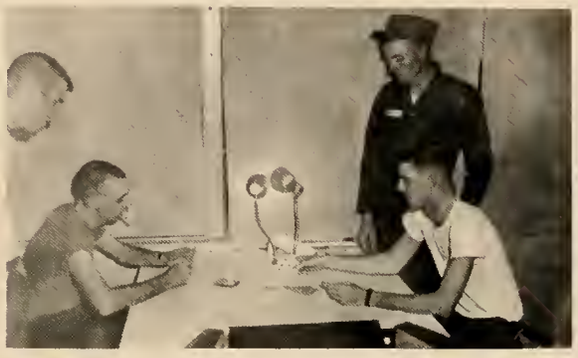

Setting the example! ?

Don't be discouraged!

Another long walk back to the "hole."

How to make the Dean's List.

How to make the Dean's other list.

Company Foxtrot

Lt. W. Shelfer
Company Exec.

Capt. W. Hall
Company Commander

M/Sgt. Pettit
First Sgt.

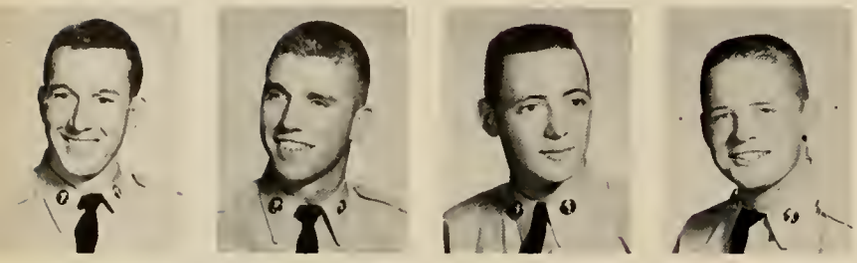

Abercrombie, M. M.	Freshman	Gainesville
Alverson, F. L.	Junior	Daleville
Avery, M. W.	Freshman	Greenville
Banks, W. L.	Sophomore	Albany

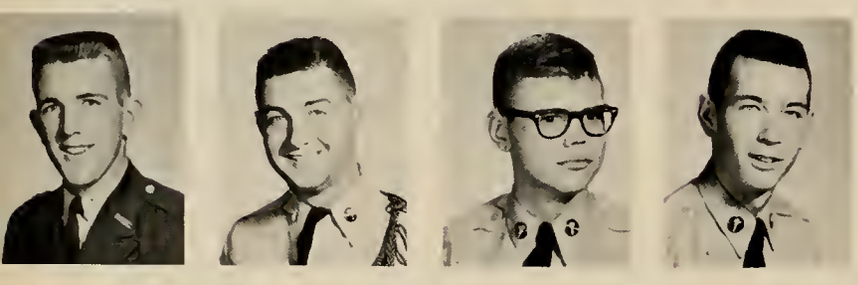

Bell, D. A.	Senior	Chicopee
Benefield, P. D.	Sophomore	LaGrange
Bryant, T. M.	Freshman	Greenville
Bryson, W. E.	Freshman	Marietta

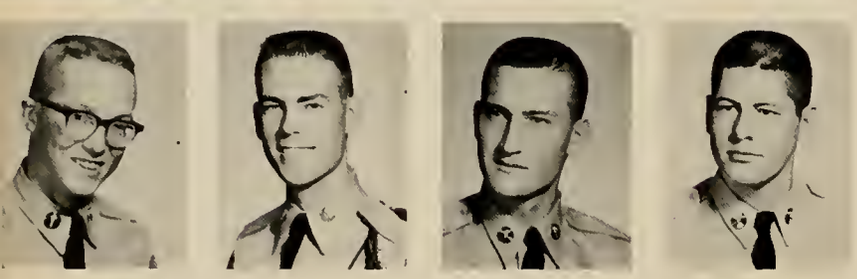

Burden, S. J.	Freshman	Hartwell
Burnette, J. K.	Freshman	College Park
Clark, D. J.	Freshman	Ocala
Cobb, R. S.	Sophomore	Marietta

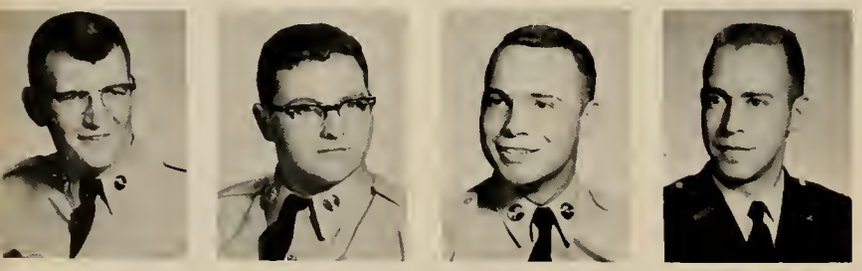

Copeland, G. E.	Senior	Gainesville
Cowart, C. J.	Freshman	Macon
Daniel, A. E.	Freshman	LaGrange
Dean, W. R.	Senior	Atlanta

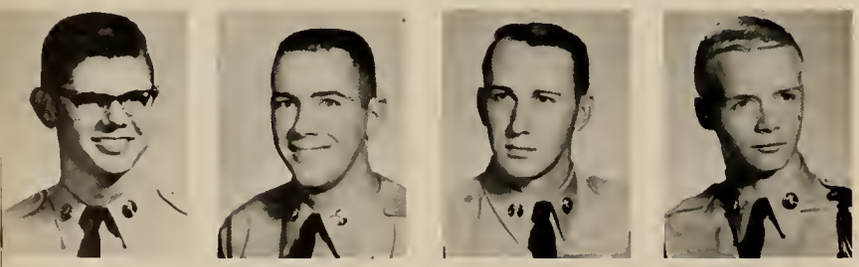

Denny, D. L.	Sophomore	Franklin
Durrett, W. D.	Freshman	Macon
Dye, L. P.	Freshman	Augusta
Engen, G. O.	Freshman	Ft. Benning

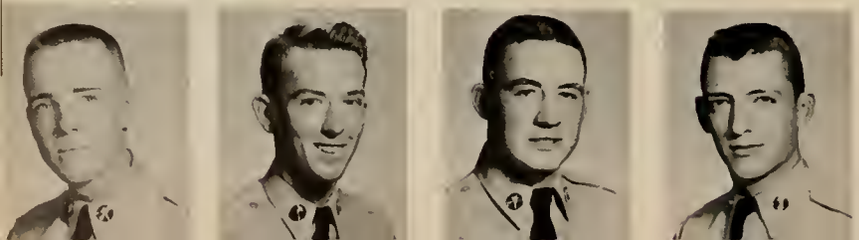

Evans, M. J.	Freshman	Decatur
Fisher, E. M.	Sophomore	McDonough
Fleming, L. J.	Freshman	Lavonia
Floyd, B. L.	Sophomore	Marietta

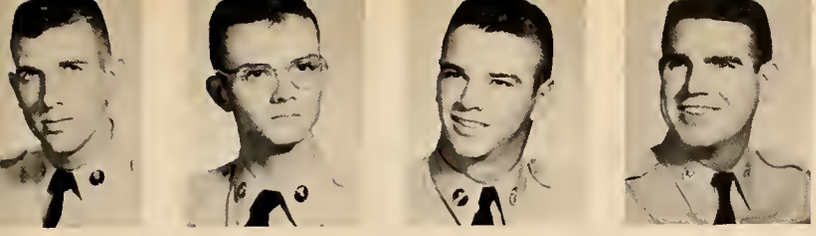

Glen, J. H.	Junior	Sautee
Grist, J. M.	Freshman	Canton
Gunnin, J. E.	Freshman	Decatur
Hall, D. G.	Sophomore	Canton

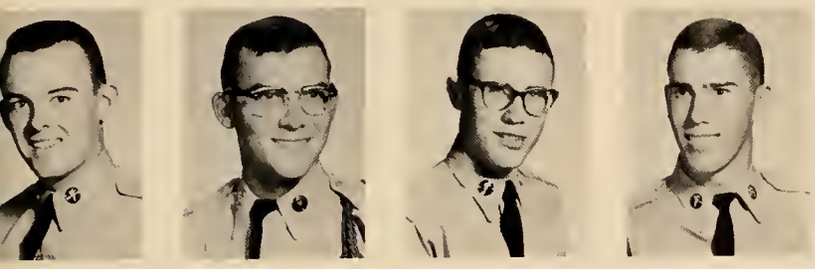

Harris, E. C.	Freshman	Covington
Healy, M. W.	Sophomore	Ft. Benning
Hogan, W. V.	Freshman	Vero Beach
Holder, P. H.	Sophomore	LaGrange

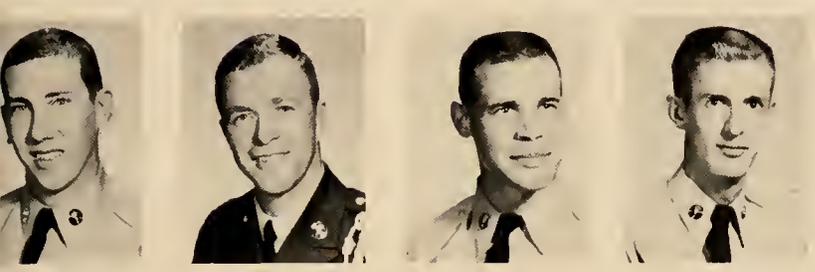

Hollis, J. P.	Freshman	Dahlonega
Hulme, J. D.	Senior	Dewy Rose
Jackson, W. T.	Junior	Atlanta
Jones, M. R.	Sophomore	Canton

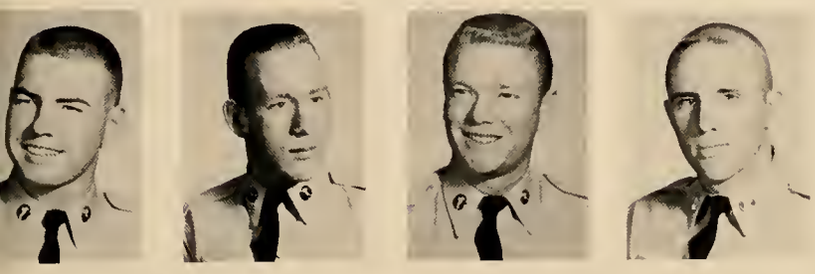

Jones, O. P.	Freshman	Dawson
Kenimer, L. D.	Sophomore	Dahlonega
Lawhon, J. L.	Junior	Atlanta
Lord, W. N.	Freshman	LaGrange

Lowe, J. E.	Senior	Calhoun
McKenny, R. T.	Freshman	Atlanta
Maloney, M. F.	Freshman	Marietta
Mays, T. A.	Freshman	Marietta

Miles, R. E.	Freshman	Thomastor
Moelchert, L. W.	Junior	Jackson
Moncrief, J. M.	Sophomore	Flovilla
Morrison, D. D.	Sophomore	Pelham

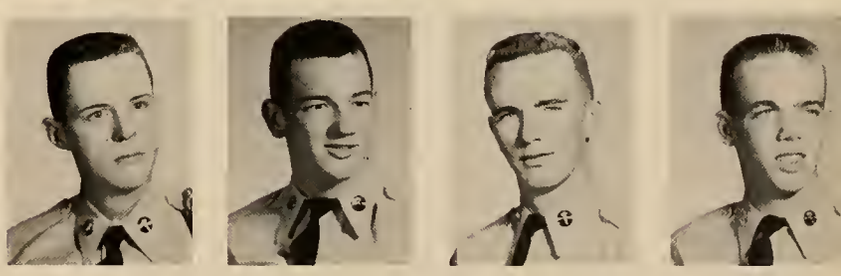

Mundy, A. J.	Freshman	Jonesboro
Munson, S. A.	Freshman	Atlanta
Odom, T. J.	Freshman	Columbus
Priest, H. M.	Sophomore	Canton

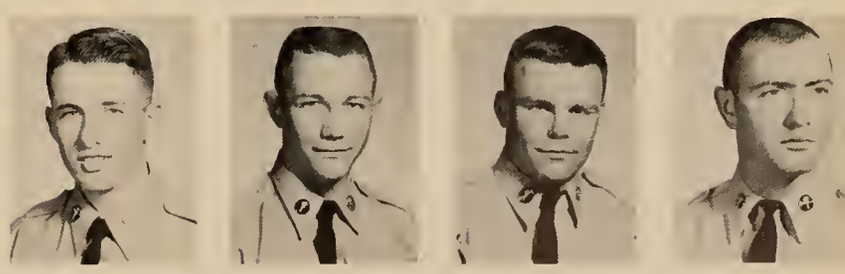

Rapp, L. W.	Freshman	Atlanta
Redwine, L. C.	Freshman	Hapeville
Schneider, J. M.	Freshman	Macon
Seabolt, J. J.	Freshman	Dahlonega

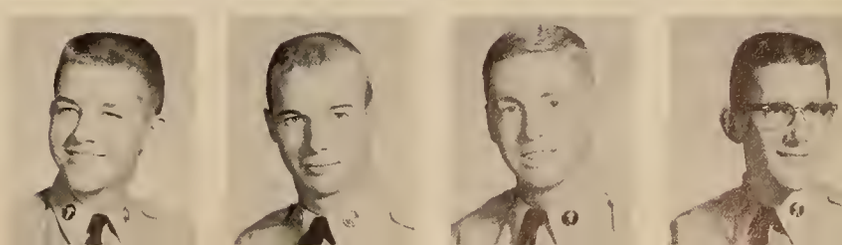

Sims, J. I.	Junior	Commerce
Smith, E. R.	Freshman	Hapeville
Spiceland, J. L.	Freshman	Decatur
Thornton, M. B.	Sophomore	Royston

Veal, F. W.	Freshman	Sandersville
Walden, J. A.	Freshman	Dahlonega
Wall, J. P.	Sophomore	Hoschton
Wamble, J. B.	Freshman	Columbus

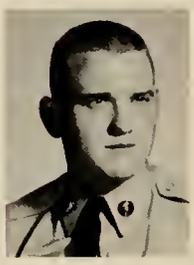

Welch, G. W.	Freshman	Rome
Wilson, S. W.	Freshman	LaFayette
Worley, W. C.	Freshman	Dahlonega
Wray, C. J.	Freshman	Douglasville

Wright, S. T.	Junior	Ellijay

Janice Butterworth
Sweetheart

Mrs. W. A. Hall
Sponsor

Oh!! The floor is cold!—#■''''✠#

Pseudopod.

Oops! Er . . . hello, Sir.

Company Golf

Lt. Ashcraft
Company Exec.

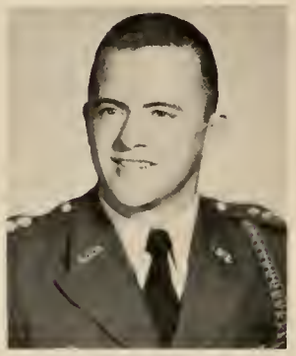

Capt. Richardson
Company Commander

M/Sgt. Long
First Sgt.

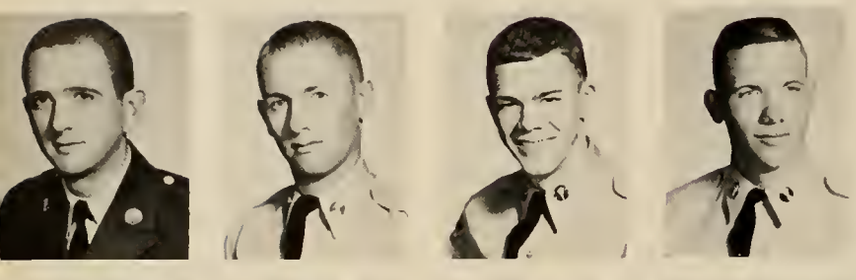

Adams, J. M.	Senior	Buford
Anderson, D. B.	Sophomore	Marietta
Arnold, C. H.	Freshman	Winder
Barnett, W. R.	Sophomore	Smyrna

Barron, W. M.	Junior	Baxley
Bennett, R. K.	Sophomore	Meigs
Bland, W. R.	Freshman	Sylvania
Booker, H. L.	Senior	Thomaston

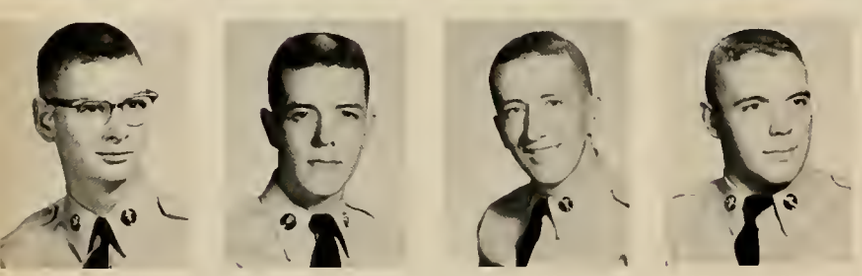

Branbury, E. C.	Freshman	Roberta
Branen, E. S.	Sophomore	Decatur
Brewer, G. L.	Freshman	Crandall
Brooks, W. P.	Freshman	Monroe

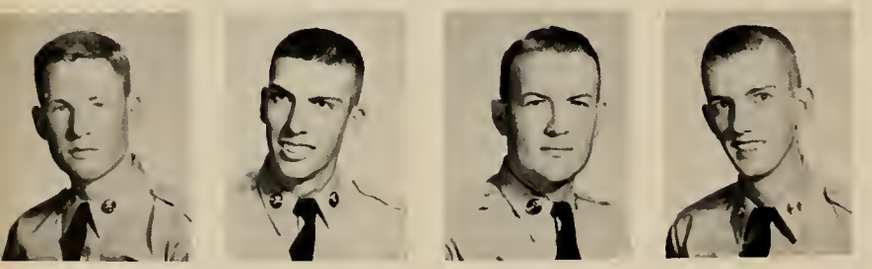

Butterworth, J. N.	Freshman	Gainesville
Clegg, D. W.	Freshman	Albany
Cochran, L. W.	Junior	Thomaston
Coker, G. A.	Freshman	Monroe

Cole, H. C.	Freshman	Ft. Benning
Crane, M. J.	Freshman	Lawrenceville
Creel, R. H.	Freshman	East Point
Crissey, M. P.	Sophomore	Camilla

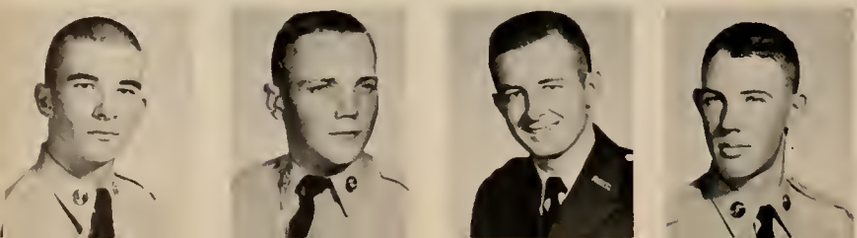

Curtis, R. I.	Freshman	Waycross
Daniel, J. M.	Freshman	Waynesboro
DeLay, J. L.	Senior	Atlanta
Ensley, R. D.	Freshman	Blue Ridge

Essam, J. R.	Freshman	Decatur
Foster, T. E.	Sophomore	Columbus
Franklin, J. R.	Freshman	Waynesboro
Hayes, J. E.	Freshman	LaGrange

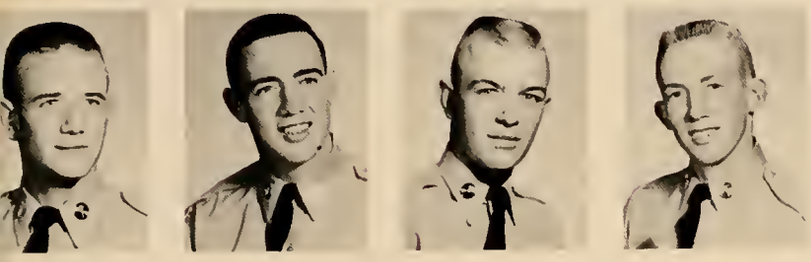

Hicks, W. E.	Freshman	Decatur
Holmes, J. A.	Freshman	Ellijay
Hubbard, L. J.	Junior	Moultrie
Jarrard, L. J.	Junior	Hoschton

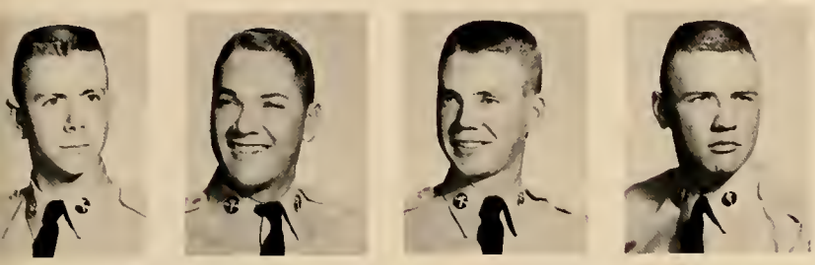

Jaynes, M. K.	Freshman	Forest Park
Johnston, J. C.	Sophomore	Macon
Jones, S. B.	Freshman	Valdosta
Kicklighter, R.	Freshman	Jesup

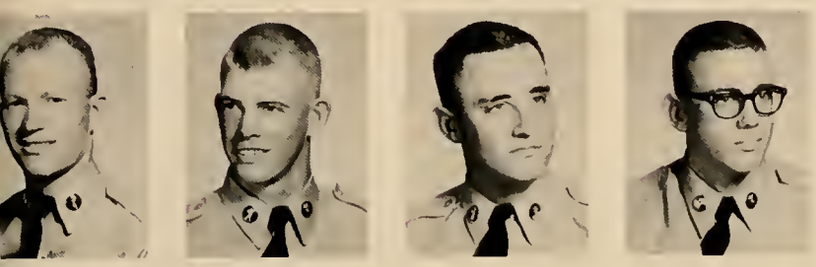

Kirk, B. J.	Sophomore	Brunswick
Lane, R. E.	Freshman	Waycross
McGraw, W. G.	Freshman	Marietta
McLemore, M. T.	Freshman	Atlanta

Morrison, J. T.	Freshman	Gainesville
Patterson, R. J.	Freshman	Blue Ridge
Pinson, T. L.	Sophomore	Murrayville
Porter, J. C.	Freshman	Decatur

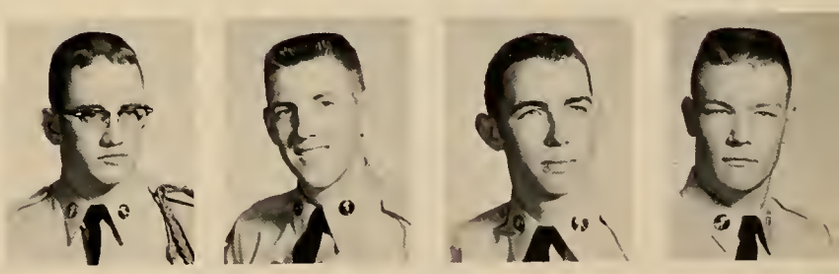

Ragsdale, J. D.	Junior	Marietta
Rogers, C. W.	Freshman	Brunswick
Sanders, H. C.	Freshman	Powder Springs
Scott, H. H.	Freshman	East Point

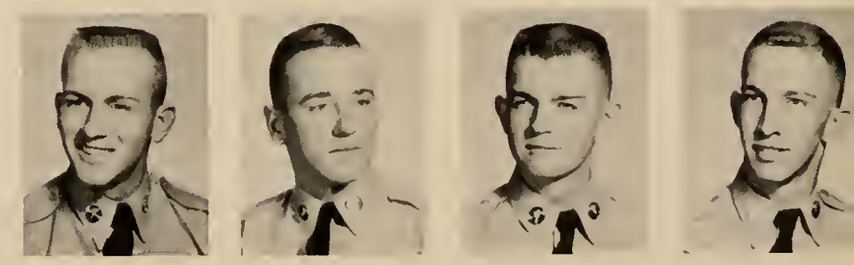

Segars, W. I.	Sophomore	Commerce
Self, D. L.	Freshman	Crandall
Selfridge, T. E.	Sophomore	McDonough
Sevelius, A. E.	Sophomore	Miami, Fla.

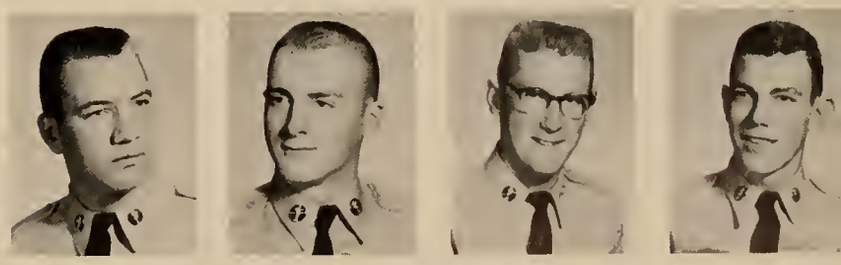

Smith, C. K.	Freshman	Columbus
Smith, R. E.	Freshman	Marietta
Sprague, J. C.	Sophomore	Marietta
Stafford, G. W.	Junior	Thomasville

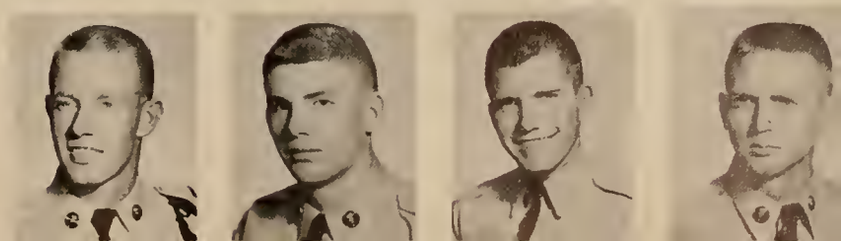

Taylor, E. A.	Sophomore	Moultrie
Thompson, F. B.	Junior	Marietta
Turner, L. B.	Freshman	Thomaston

Walthour, W. L.	Freshman	Atlanta
Wells, H. M.	Sophomore	Watkinsville
Williams, M. J.	Senior	Atlanta
Williamson, J. B.	Sophomore	Statesboro

Wilson, W. E.	Sophomore	Columbus
Wimberly, J. R.	Sophomore	Rome
York, E. L.	Freshman	Clarkesville
Youngblood, J. E.	Freshman	Cumming

Oh, to be in Ohio!

Margaret Kennedy
Sweetheart

Mrs. A. Mooney
Sponsor

The three stooges.

Come in, Colonel!

No, no, not another inspection!

Say cheese?

A penny for your thoughts.

Scabbard and Blade

Seated: Draper, Whitley, Terrell, Jackson, Whelchel—Captain, Surls, Brown, Williams, Kilgore. *Standing:* Averett, Raines, Segars, Richardson, Dill, Gaines, O'Kelley, Shelfer, Phillips, Hall.

The Scabbard and Blade is a National Military Honor Society founded at the University of Wisconsin in 1919. Today there are units of the society at 131 leading colleges and universities in the United States. Here at North Georgia College, twenty-four men constitute Company "I" of the Twelfth Regiment.

The members of the "Blade" are selected seniors who are outstanding in both academic and military work. Their primary purpose is to supplement the regular training program of the Military Department to prepare Junior ROTC cadets for Summer Camp.

Mrs. Hoyt Whelchel
Sponsor

Nothing like a day on Crown Mountain with the boys.

Sky diving for fun and profit.

Girls?? . . . Which way?

Please, just one drink of water.

I don't think it smells so funny!

Summer Camp

First Row: Bell, Boterweg, Thornton, Robertson, Whelchel, Gaines, Wren, McConnell, Biskey, Morgan, Richardson, Ingram. *Second Row:* Gandy, Stone, Archer, Veal, Eubanks, Akin, Lowe, Johnson, Van Horn, Surls, Wilson, Kellogg. *Third Row:* Adams, Tankersly, Perry, Brown, Phillips, Hall, Whitley, Cousins, McConnell, Boozer, Kilgore, Farr, Dill. *Fourth Row:* Draper, Ashcraft, Averett, Royal, Easley, Berens, Waller, Fry, Bowman, Robinson, Raines, Hall. *Fifth Row:* Sellers, Davis, Painter, Elrod, Abbott, Styles, Dean, Quigley, Loehr, Freeman, Terrell, Delay, Shelfer. *Not Shown:* Jackson, Sharpe, Williams, Williams.

Each summer North Georgia College sends its junior ROTC cadets to Fort Benning, Georgia for a six-week summer camp. There the cadets participate in the practical application of the military tactics and field training they have received during their first three years in school. Last summer the cadets from North Georgia, sixty-six strong, upheld the reputation of their school by setting high standards and a fine example of leadership by finishing first in a field of thirty-four colleges and universities from seven states. These cadets placed first in five of the eight fields of competition.

"Two hamburgers, a coke and french fries."

"Now, sweet revenge!!!"

"Bring on the girls!"

"You should have seen the one that got away."

"Nothing like a Boy Scout cook out."

"See the target?" "Naw, you?"

Our

homemakers

for

the

future

now

in

LEWIS HALL

PAT CANNON,
President

MARY ANN FEUCHTER,
Vice-President

GINNIE DOBBINS,
Treasurer

LINDA MARTIN *(not pictured)*
Secretary

Frankie Abercrombie ... Murrayville
Barbara Aiken ..... Decatur
Frances Akins ..... Blairsville
Juanita Anderson ..... Murrayville

Lucy Andrews ..... Decatur
Jackie Bannister ..... Cumming
Helen Bennett ..... Homer
Gayle Brand ..... College Park

Sandra Brown ..... Flowery Branch
Linda Burns ..... Dahlonega
Sydney Burrell ..... Clarkesville
Diana Capps ..... Atlanta

Lorraine Carrington ..... Bowman
Martha Clyburn ..... Atlanta
Ann Couch ..... Dawsonville
Gayle Daniel ..... Dawson

Julia Davidson ..... Lithonia
Carolyn Denman ..... Ringgold
Janice Dorough ..... Atlanta
Judith Dunn ..... Atlanta

JUNIORS

Sandra Durham ..... Bainbridge
Myra Duvall ..... Blue Ridge
Jimmie Ann Evans .... Hogansville
Mary Ann Feuchter ... College Park

Betty Fricks ..... Dahlonega
Glenda Gilbert ..... Lawrenceville
Linda Groover ..... Marietta
Sybil Hames ..... Menlo

Sue Hooker ..... Dalton
Angela Huggins ..... Smyrna
Beverly Ingram ..... Jackson
Judith Ireland ..... Tifton

Carolyn Jarrell ..... Atlanta
Claudia Kelly ..... Rabun Gap
Margaret Kennedy ..... Acworth
Hilda Lewis ..... Buford

Brenda Miller ..... Acworth
Sally Mizell ..... Atlanta
Betty Montgomery ..... Atlanta
Bernice Parks ..... Sycamore

Nancy Phillips ..... Cumming
Ann Ratterree ..... Hapeville
Suelle Reece ..... Ellijay
Catherine Roper ..... Cumming

Margaret Smith ..... Clarkston
Beverly Stephens ..... Gainesville
Marilyn Stuart ..... Atlanta
Pat Tumlin ..... Cave Springs

Sherry Webb ..... Atlanta
Ann Wilborn ..... Marietta

"This IS the operator, would you repeat your number?

"I sure am glad we got the room cleaned up. I couldn't find a thing."

Alice Adams ..... Dahlonega
Nancy Beck ... Greenwich, Conn.
Ann Biskey ..... Dahlonega
Brenda Bracewell ..... Dublin
Carol Bramblett ..... Decatur

Marian Britt ..... Dacula
Barbara Brown ..... Homer
Sandra N. Brown ..... Monroe
Jean Burrell ..... Clarkesville
Doris Butler ..... Dahlonega

Rosemary Cain ..... Columbus
Suzanne Cameron ... Gainesville
Mary Cash ..... Homer
Joan Chastain ..... Thomaston
Mary Chastain ..... Gainesville

Penny Cochran ..... Gainesville
Millie Cocroft ..... Stone Mt.
Annette Collis ..... McCaysville
Susan Cown ..... Loganville
Jo Crisler ..... Albany

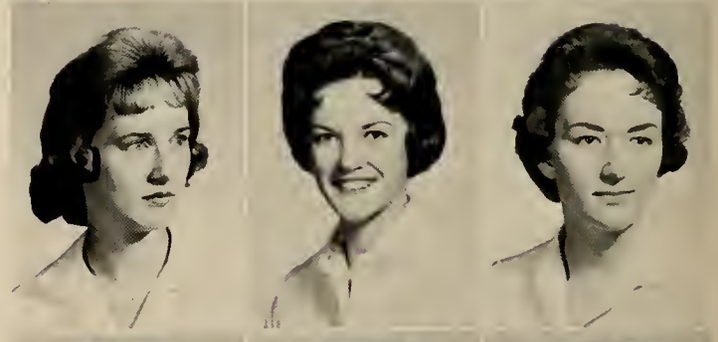

Carol Davenport ..... Blairsville
Elizabeth Davis ..... Columbus
Mimi Davis ..... Atlanta
Diana Dyson ..... Washington
Mary Ann Edmonds .... Toccoa

Jeannine Fisher ..... Decatur
Judy Fisher ..... Decatur
Dale Freeman ..... Sylvania
Gail Friddell ..... Thomaston
Jane Fry ..... Dahlonega

Elaine Garrison ..... Gainesville
Jewell Geiger ..... McRae
Theresa Green ..... Cumming
Betty Harkins ..... Dahlonega
Betty Harris ..... Lavonia

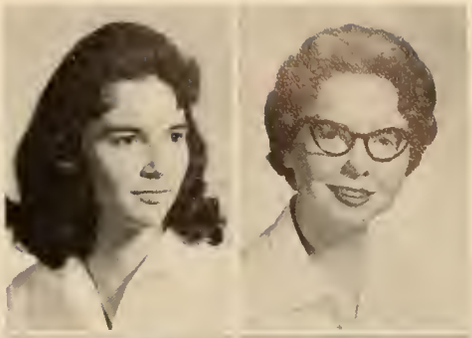

Lucy Harrison ..... Rome
Myrna Hassler ..... Brunswick
Barbara Hayes ..... Smyrna
Kay Heard ..... Hapeville
Diane Heldreth ..... Atlanta

Page Hutcherson ..... Macon
Helen Jamerson ..... Sylvania
Gail Jolly ..... Lavonia
Sandra Kalmbach ..... Atlanta
Sandra Kerr ..... Gainesville

Jerrie Ledbetter ..... Cumming
Betty Little ..... Lavonia
Rita Long ..... Macon
Carolyn Martin ..... Decatur
Lynda Martin ..... Atlanta

Millie Mathews ..... Gainesville
Dannette Maxham ... Hogansville
Mindy Merritt ..... Ft. Benning
Janice Miller ..... Lula
Mary Jo Miller ..... Thomaston

Margurette Norton .... Fairburn
Betty Rose Padget ..... Decatur
Judy Parker ..... Decatur
Kay Pearson ..... Atlanta
Kay Phillips ..... Millen

Carolyn Pulliam ..... Cumming
Lucia Ramey ..... Clayton
Bobbi Reynolds ..... Atlanta
Judy Roberts ..... Atlanta
Patty Rudd ..... Rome

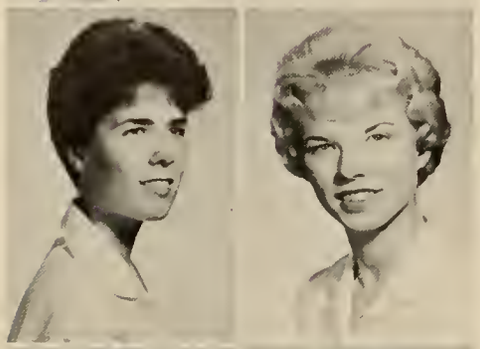

Georgia Russell ..... Alpharetta
Catherine Samples ..... Atlanta
Nancy Smith ..... Gainesville
Kathryn Sutherland ..... Macon
Martha Tally ..... Macon

Beth Tate ..... Chicopee
Harriet Varn ..... Macon
Linda Voyles ..... Toccoa
Marian Weaver ..... Armuchee
Patty Whiten ..... Gainesville

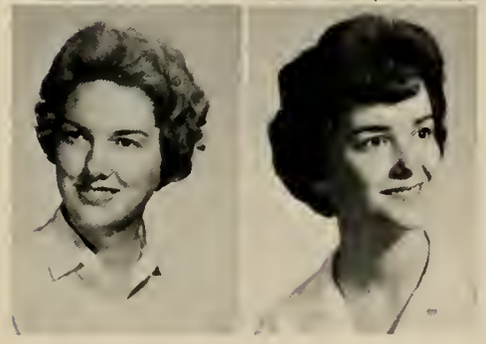

Sandy Whiten ..... Gainesville
Helen Williams ..... Atlanta
Linda Williams ..... Atlanta
Nora Williams ..... Marietta
Brenda York ..... Marietta

How 'bout you?

Well, what did you get for Christmas?

Annette Allyn ..... Atlanta
Emily Bagley ..... East Point
Sheron Bagley ..... Colbert
Marie Bahnsen ..... Cornelia
Virginia Barnes ..... Blue Ridge

Ann Baskin ..... Decatur
Evelyn Berry ..... Dahlonega
Sharon Bryant ..... Cartersville
Jane Blanchard ..... Waynesboro
Carole Brown ..... Gainesville

Ouida Brown ..... Hartwell
Gail Burgess ..... Alpharetta
Ellen Burriss ..... Alpharetta
Janice Butterworth ..... Canton
Billie Chastain .... Talking Rock

Ruth Clay ..... Macon
Charlotte Coan ..... Atlanta
Sandra Coffee .... Lawrenceville
Caroline Collier ..... Monroe
Carol Copeland ..... Marietta

Vickie Cornelison .. College Park
Helen Couch ..... Macon
Patricia Davis ..... Cairo
Reginia Davis ..... Cornelia
Dianne DeLong ..... Gainesville

Melinda Dorminy ..... Atlanta
Dora Embry ..... Marietta
Betty Feld ..... Dahlonega
Susan Ferguson ..... Dahlonega
Melody Follwell ..... Atlanta

Jean Gardner ..... Doraville
Beverly George ..... Marietta
Brenda Gooch ..... Jefferson
Linda Gooch ..... Jefferson
Judy Grant ..... East Point

Martha Green ..... Albany
Barbara Gregory ..... Buford
Alice Groover ..... Marietta
Anita Hansell ..... Decatur
Jane Hardy ..... Decatur

Portia Hargrove ..... Eastman
Susan Hargrove ..... Atlanta
Linda Hawkins ..... Lithonia
Gail Heard ..... Cumming
Carolyn Hearn ..... Atlanta

Susan Hess ..... LaGrange
Mary Dan Hitt ..... Toccoa
Jackie Hinton ..... Atlanta
Mary Ann Hogan ..... Alamo
Mary Holland ..... Marietta

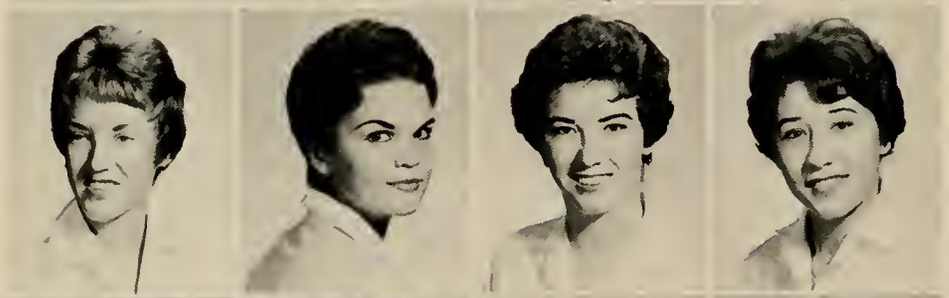

Pam Holton ..... Warner Robins
Linda Hood ..... Sautee
Doris Hubbard ..... Maysville
Martha Hudgins ..... Marietta
De Hunter ..... Marietta

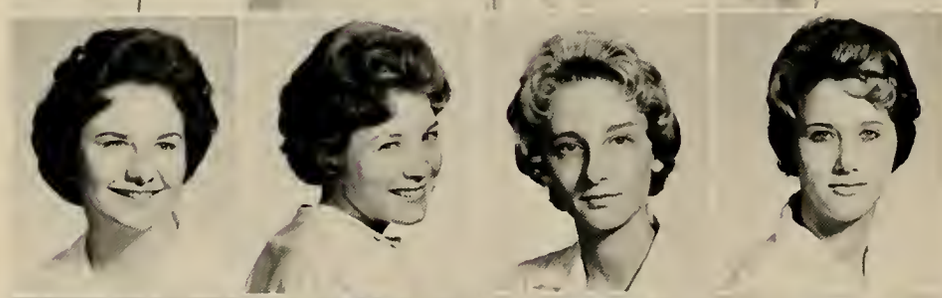

Marian Jarrett ..... Clayton
Ellen Johnson .... Warner Robins
Dianne Jordan ..... Sasser
Vickie Jordan ..... Wrightsville
Joyce Knowles ..... Fayetteville

Judy Leslie ..... Atlanta
Susan Lowe ..... Fort Valley
Alicia McCallister ..... Toccoa
Catherine McDowall . Lawrenceville
Lucy Mann ..... Doraville

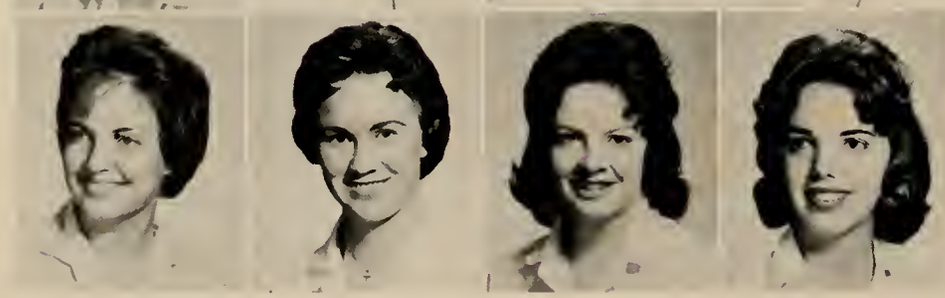

Jo Beth Maret ..... Hartwell
Peggy Marshall ..... Marietta
Frances Mashburn ... Blue Ridge
Helen Master ..... Covington
Jane Mealor ..... Toccoa

Vesta Medernach .. College Park
Penelope Meeler ..... Atlanta
Marviene Miles ..... Cleveland
Barbara Miller ..... Lakeland
Linda Mullinax ..... LaGrange

Rosemary Newman ..... Decatur
Betty Nickles ..... LaGrange
Linda Outlaw ..... Marietta
Alice Parrott ..... Senoia
Hilda Payne ..... Buford

Sylvia Peck ..... Gainesville
Sandra Peyton ..... Decatur
Joan Phipps ..... Cornelia
Sandra Pryor ..... Atlanta
Madge Purcell ..... Cornelia

Kathi Race ..... Atlanta
Frances Reid ..... Macon
Etta Rhodes ..... Smyrna
Ann Riley ..... Macon
Joan Robinson ..... Gainesville

Lyndell Slade ..... College Park
Peggy Slieper ..... Atlanta
Carole Smith ..... Reidsville
Judy Sprague ..... Atlanta
Betty Spratlin ..... Lincolnton

Rilla Stovall ..... College Park
Margaret Swindle ..... Lakeland
Elizabeth Symmers ..... Decatur
Charlene Turner ... Dawsonville
Pixie Walker ..... Rome

Catherine Wilburn ..... Decatur
Jorene Webb ..... LaGrange
Janet Wilson ..... Hapeville
Barbara Kimbrell .... Nacoochee
Peggy Wingo ..... Atlanta

Betsy Wright ..... Cleveland
Brenda Wright ..... Macon

O.K.—what wise guy stole my clothes?

I've only been playing checkers in the "activity" room.

I'd invite you into "my little corner of the world," but I don't know where to put you.

Okay, so I'm losing. I've got my Old Spice to keep me happy.

I think sentimentalism is ridiculous!

They look as if they live in a barn, but Lewis Hall?

Which am I thinking of, cheese or sex?

Well, think what you will, but the situation in the White House seems most grave.

If my roommate makes me stand in the corner one more time . . .

Our

leaders

in

the

future

now

in

ORGANIZATIONS

John Blanks—*Editor*

E
d
i
t
o
r

All editors and staff of any yearbook begin their job with the goal in mind that this will be the best of, or one of the best, annuals that have ever come out of the school. We, the editors and staff, realize that much effort, determination, and thought go into reaching this goal. This year we have put all these things into your 1962 Cyclops of the future.

We hope that we have given you something that you can enjoy now by looking into and thinking about the future and something that you can enjoy in the future by looking into and thinking about the past.

As we worked hard on your annual, doing many things that had to be done in the short six months we had to do it in, we gained insight into your Cyclops theme, ". . . the future is not in the hands of Fate, but in ours."

—The Editors

CYCLOPS

1962

Dr. Brown
Adviser

Mr. Gilbert
Financial Adviser

Business Manager

Lee Bradley—*Manager*

Associate Editor & Sectional Editors

First row: Kathryn Sutherland, Associate Editor, Hayes, Aiken, Clyburn.
Second row—Feuchter, Jarrell, Medernach, Hassler.

STAFF SECTIONS

CLASSES and FACULTY

First row: Parks, Metternach, Butterworth. *Second row:* Aiken, Cornelison.

ORGANIZATIONS

First row: Williams, Hassler, Hargrove. *Second row:* Hunter, Marshall, Phipps.

FEATURES & SPORTS

First row: Slieper, Jarrell, Aiken, Baskin, Burriss. *Second row:* Bennett, Bahnsen, Feuchter, Hawkins.

MILITARY

Left to right: Stuart, Samples, Boyd, Wilburn, Clyburn.

Editor: DIANA CAPPS

1962

Business Manager
Mary Ann Feuchter

CADET BUGLER

Adviser
Mr. Lail

Financial Adviser
Mr. Gilbert

ARTISTS and PHOTOGRAPHERS

Left to right—Branch, Pryor, Hunter, Sevier.

ALUMNI

King, Brand, Samples, Wilburn.

Seated left to right: Feuchter, Capps, Webb, King, Bartlett. *Standing:* Clyburn, Heldreth, Hartley, Collins, Williams, Brand, Mills.

EDITOR and EDITORIAL STAFF

Seated left to right: Gooch, Collins, Bartlett, Collier, Gooch, Fisher. *Standing:* Dunagan, Calloway, Palmer, Sapp, Kendal, Parks.

MEN and WOMEN SPORTS

M I L I T A R Y

Left to right: Baldwin, Stuart.

Left to right: Feuchter, Ledbetter.

A D S

NEWS

Seated: Gilbert, Hartley, Pryor. *Standing:* Knight, Hood.

FEATURES

Left to right: Mills, Dunn, Wilson, Rhodes.

OFFICERS CLUB

SWEETHEART—Brenda Norwood

OFFICERS

Left to right, First row: Averett, Major Kitchen, Jackson. *Second row:* Shelfer, DeLay, Farr.

Left to right, First Row: Thompson, Sharpe, Boozer, Raines, Williams, Robertson, Perry, Waller, Fry, Abbott, Boterweg. *Second row:* Phillips, Painter, Royal, Bell, Bowman, Van Horn, Berens, Adams, Shelfer, Jackson, Major Kitchen, Averett, De Lay, Farr, Williams, Robinson, Kilgore, Gaines, Easley, Whitley, Hall, Brown. *Third row:* Thornton, Biskey, Whelchel, Wren, Segars, Ashcraft, Quigley, Dean, Ingram, Gandy, Veal, Cousins, Richardson, Dill, Tankersley, Stone, Surls, Freeman, Draper, Morgan.

NON-COMMISSIONED OFFICERS CLUB

SWEETHEART: Beth Tate

OFFICERS

First row: Darsey, Long, Camp. *Second row:* Collins, Branch, Stewart.

Left to right, first row: Camp, Stewart, Long, Darsey, Collins. *Second row:* Bradley, Sims, Alverson, Willis, Odom, Elliott, McCranie, Miller Gorday, Cannon, Hembold. *Third row:* Pickett, Myers, Sawyer, McClure, House, Pettit, Johnston, Quintrell, Guest, Tinley, Buice, Collins, Boyd, Mashburn.

Left to Right, First Row: Ashcraft, Freeman, Sharpe, Williams, Robinson, Painter, Hall, Bowden, Averett, Abbott, Easley, Stone, Segars, Gandy, Draper, Thompson, Richardson. *Second Row:* Myers, McClure, Wright, Mashburn, Flowers, Chapman, Fitzpatrick, Cannon, Branch, Bennett, Sprague, Cunningham, Glover, Allgood, Healy. *Third Row:* Dean, Barron, Sims, Stewart, Moelchert, Camp, Pickett, Sawyer, Watson, Miller, McCranie, Alverson, Conaway, Bridges, Peevy, Mink, Sichveland, Howard, Gee, Ellis, Benefield. *Fourth Row:* Barbree, Brown, Heldreth, Holder.

OFFICERS

Left to right, First Row: Segars, Mr. Belcher-adviser, Averett. *Second Row:* McClure, McCranie, Myers, Conaway.

SWEETHEART: Sherry Webb

SIGMA THETA FRATERNITY

Left to Right, First Row: Surls, Cousins, Dean, Quigley, Whelchel, Jackson, Royal, Farr, Adams, Phillips, Gaines, Brown. *Second Row:* Melton, Ingram, Shivers, Anderson, Gerard, Thomas, Floyd, York, McEver, Johnston, Taylor, Chamblee, Long. *Third Row:* King, Quintrell, Howard, Elliott, Johnson, Tinley, Woods, House, Ragsdale, Hubbard, Mitchiner, Cousins, Nelson, Collins, Roper, Barnes, Sutton, Baldwin, Blalock, Darsey, Floyd, Ginn, Felker, Burkett, Ginn, Sewell.

OFFICERS

Left to Right: Royal, Jackson, Whelchel, Quigley.

SWEETHEART: Gayle Brand

REX FRATERNITY

GLEE CLUB

Left to Right, First Row: Hargrove, Austin, Hess, Mullinax, Dunn, Brand, Reynolds, Dyson, Davis, Copeland, Mann, Phillips. *Second Row:* Davis, Johnson, Durham, Miller, Hortman, Clegg, Morgan, Smith, Ray, Roper, Cannon, Abercrombie, Douglass, Willis, Bell, King, Daniels, Biskey.

NATIONAL STUDENT EDUCATION ASSOCIATION

Left to Right, First Row: Andrews, Folwell, Freeman, Parks, Dr. Southard-adviser, Dunn, York, Brown, Turner. *Second Row:* Aikens, Britt, Leslie, Pryor, Embry, Stewart, King, Roper. *Third Row:* Gilbert, Duvall, Swindle, Aikens, Austin, Wilson.

DRAMATICS CLUB

Left to Right, First Row: Dunn, Davis, Durham, Berry, Ferguson, Hansel, Wilburn, Gilbert, Parks, Miles. *Second Row:* Hunter, Dismukes, Bradley, Freeman, McLendon, Mr. Simpson-adviser, Hartley, Caldwell, Parks, Stewart.

BUSINESS ADMINISTRATION CLUB

Sponsor
Mrs. F. W. Ashcraft

Left to Right, First Row: Dill, Blanks, Vickery, Styles, Adams, Roberts, Samples, Sewell, Norton, Welchel, Ashcraft, Daniel, Jamerson, Voyles, Mizell, Edmonds, Cannon, Adams, Long, Veal. *Second Row:* Phillips, Wimberly, Perry, Griscom, McCranie, Gandy, Van Horn, Brown, Gaines, Mashburn, Camp, Fitzpatrick, Thornton, Howard, Chamblee, Stafford, Youngblood, West. *Third Row:* Jackson, Stone, Copeland, Wren, Segars, Hulme, Ingram, Dean, Robinson, Abbott, Farr, Shivers, Hicks, Johnston, Johnson, Kilgore. *Fourth Row:* Guest, Sims, Elliot, Lowe, Bowden, Waller, Fry, Gurley, Raines, Richardson, Miller, Boterweg, Goodwin.

BIOLOGY CLUB

First Row: Dr. Forester-Adviser, Easley, Farr, Johnson, Collins, Cannon, Gardner, Ledbetter. *Second Row:* Anderson, Zeigler, Waddell, Davis, Weeks, Bennett, Brown, House. *Third Row:* McClure, Heard, Hopkins, Douglas.

CHEMISTRY CLUB

First Row: Dr. Simms-Adviser, Hall, Darsey, Cochran, Hassler, Delay, McConnell, Curtis, Segars. *Second Row:* Burgess, Evans, Duncan, Thomas, Conaway, Barton.

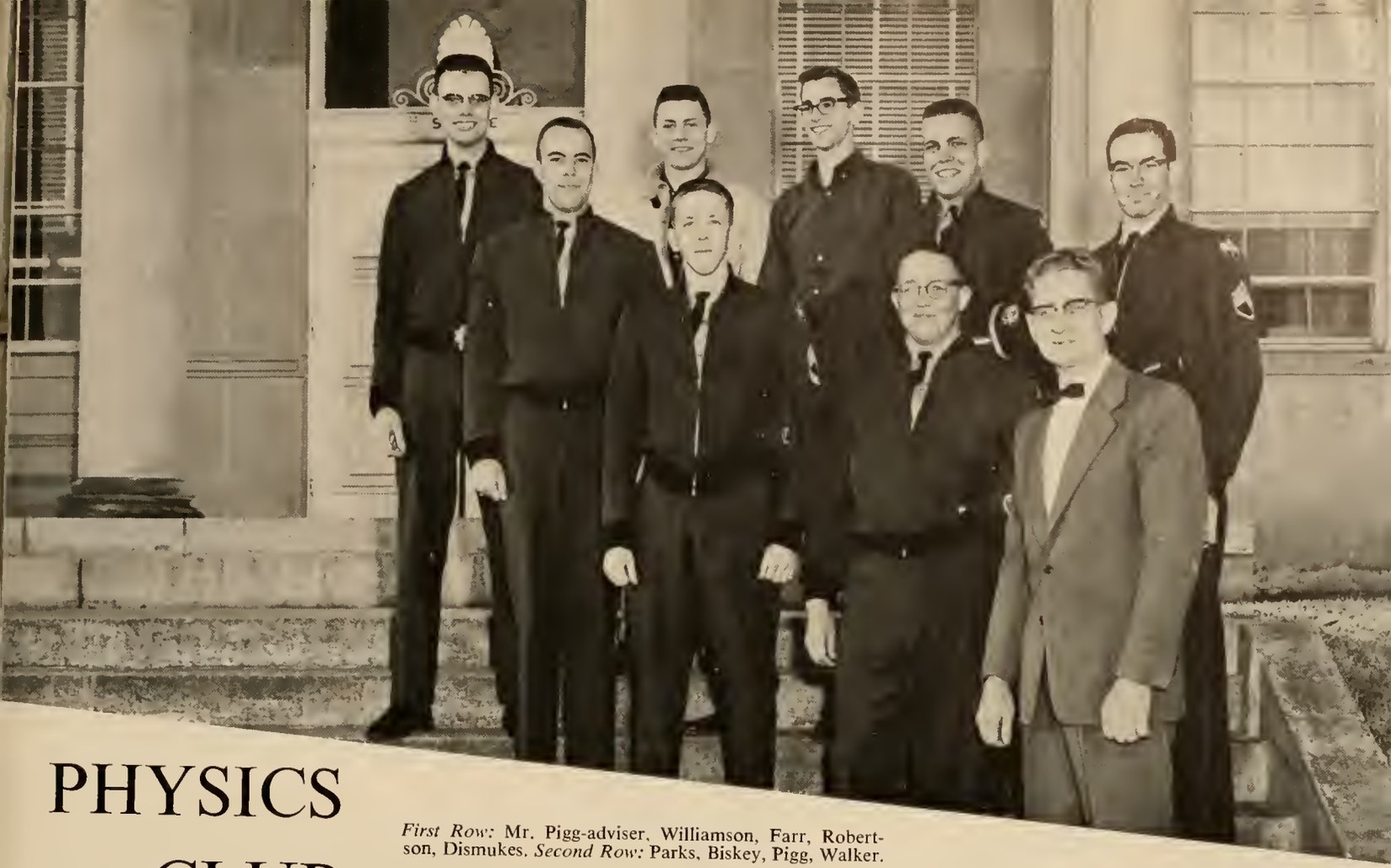

PHYSICS CLUB

First Row: Mr. Pigg-adviser, Williamson, Farr, Robertson, Dismukes. *Second Row:* Parks, Biskey, Pigg, Walker.

RADIO CLUB

First Row: Mr. Yager-adviser, Mr. Pigg-adviser, Smith, Buice, Williamson, Ray, Elliot, Robertson. *Second Row:* Parks, Hayes, Loehr, Dismukes, Knight, Biskey, Spight.

TRAHLYTANS

Left to Right: Duvall, Baskin, Butterworth, Slieper, Gardner, Crumley, Couch, Gagliardy, Parker, Hassler, Purcell, Bahnsen, Phipps, Slade, Davis, Allyn, Wilburn, Long, Hansel, Hogan, Race, Hawkins, Hearn, Burrows, Hubbard, Hooker, Weeks, Davis, Austin, Cornelison, Webb, Carrington, Mann, Montgomery, Davison.

Sponsor—Ruth Davison

Left to Right: Smith, Samples, Phillips, Turner, Leslie, Webb, Gregory, Pryor, Freeman, Hess, McDowell, Chalpin, Outlaw, Stewart, Reid, Holland, Langford, Sutherland, Davidson, Feuchter, Young, Wright, Britt, Weaver, Roper.

PHI OMICRONS

Sponsor—Bill Elrod

HIPPOLYTANS

Left to Right: Aiken, Lowe, B. Miller, Groover, Masten, S. Brown, Norwood, S. Miller, Kennedy, Smith, E. Johnson, Russell, Peck, Tate, Peyton, Rhodes, Green, Ratterree, H. Brown, Wingo, Bryant, Hitt, Collis, Blanchard, Dorminy, Andrews, Burgess, Jarrell, S. Johnson.

Sponsor—Mrs. Joe Johnson

Left to Right: Hames, Phillips, Daniel, Gilbert, Fisher, Knoles, Dobbins, Miles, Metternach, Barber, Stewart, Symmers, George, Hinton, Coffee, Riley, Green, DeLong, Padget, Dorough, Dunn, Hargrove, Jolly.

MERCUREANS

Sponsor
Mr. and Mrs. Joe Jolly

P. E. CLUB

Left to Right, First Row: Nelson, Jarrell, Mr. Matherley-adviser, Montgomery, Hooker. *Second Row:* Royal, Woods, Sharpe, Quigley, Ragsdale, Miller, Anderson, McCrary, Ginn.

REC COUNCIL

Left to Right, Seated: Aikens, Hooker, Duvall. *Standing:* Brown, Weaver, Jolly, Johnson, Montgomery. *Sponsor:* Mrs. Montgomery.

CLUB LETTER MEN

Left to Right, First Row: Sawyer, Ragsdale, Phillips, Burrell, Norton, Coach Otte-adviser, Smith, Hassler, Kennedy, Nelson, Watson. *Second Row:* Thornton, Morgan, Royal, Brown, Long, Anderson, Segars, Surls, Conaway, Miller, Quigley. *Sponsor:* Mrs. Lee A. Segars.

HOME EC CLUB

Left to Right, First Row: Bahnsen, Burns, Chastain, Mills, Carrington, Bannister, Phillips, Gunn, Green, Ratterree, Miles, Walker, Baskin. *Second Row:* Race, Davenport, Beck, Feuchter. *Sponsor:* Mrs. Coralee Gunn.

Y. W. C. A.

OFFICERS

Left to Right: Brown, Williams, Hassler, Bennett, Evans, Gilbert.

Y. M. C. A.

OFFICERS

Left to Right: Dr. Forester-adviser, Cannon, Collins, Farr, Conaway.

Sponsor
Mrs. Young

Sponsor
Mrs. Brown

Sponsor
Mrs. Cannon

First Row: Bennett, Brown, Williams, Hassler. *Second Row:* Leslie, Marshall, Folwell, Parks, Collier, Wilson. *Third Row:* Mann, Pryor, Mullinax, Ingram, Hunter, Ratterree, Hubbard, Chastain, Aikens. *Fourth Row:* Miles, Swindle, Embry, Green, Dobbins, Roberts, Miller.

First Row: Farr, Dr. Forester-adviser, Collins. *Second Row:* Alsabrook, Roper, Sawyer, Conaway, Nelson, Smith.

NU GAMMA

Adviser
Dr. Brown

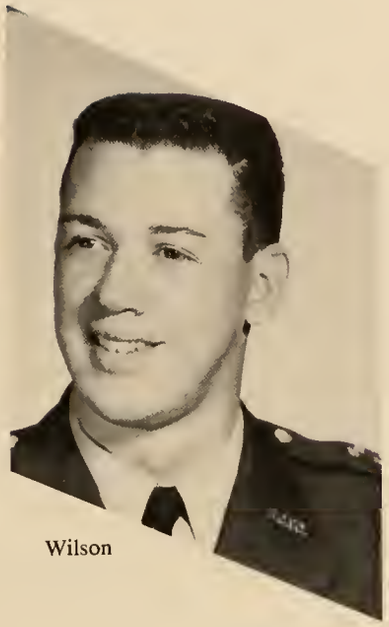

Wilson

Bennett

Freeman

FORENSIC SENATE

Left to Right:
Hubbard, Wells,
Brooks,
Dr. Roberts, adviser,
Roper.

PHI ALPHA THETA

Left to Right, Seated: Bennett, Stuart, Burns, Gilbert, Johnson, Selman, Bartlett, Aikens, Capps. *Standing:* Mr. Kidd, Shelfer, Miss Drew, Wilson, Easley, Bowman, Dr. Bryan.

BAPTIST STUDENT UNION

Left to Right, First Row: Gilbert, Race, Parks, Rev. Mr. John Wortham, Dorough, Brand, Davis. *Second Row:* Brown, Williams, Dunn, Aikens, Hawkins. *Third Row:* Cannon, Freeman, White, Delay, Collins, Conaway.

WESLEY FOUNDATION

Left to Right, First Row: Wilson, Swindell, Phillips, Clyburn, Jolly, Freeman, Borders, Capps, Rev. Mr. Newby, Norton, Mitchell, Biskey, Ratterree, King, Miles, Collier. *Second Row:* Duncan, Roper, Howard, Adams, Griscom, Morgan, Baldwin, Breedlove.

WESTMINSTER FELLOWSHIP

Left to Right, First Row: Wilburn, Folwell, Mullinax. *Second Row:* Hubbard, Bennett, Smith, Green, Little.

YOUNG WOMEN'S ASSOCIATION

Left to Right, First Row: Aikens, Mrs. Bryson, Mrs. Wortham, Brown. *Second Row:* Marshall, Race, Samples, Russell, Holton, Parks. *Third Row:* Duvall, Britt, Brown, Hawkins, Couch, Davison, Gilbert, Hunter, Williams.

SNAPSHOTS

Gin? On my flowers?!!

Man-she don't need no music!

Religious Emphasis Week

Forceps - Scapel - Peanut butter.

They told me this was going to be a pajama party.

Nitric acid + glycerol ⟶ one "twist" formula.

"Aunt Martha wants you!"

North Georgia beauty contest?

Naw - You?

"Anatomy of a Murder"

But Miss A. D. - I wasn't the last one in the kitchen!

Have you heard? Syrup's gone up to 40 cents a sop.

Reading, writing, and - dolls?

Cheese - anyone?

Our

athletes

of

the

future

now

in

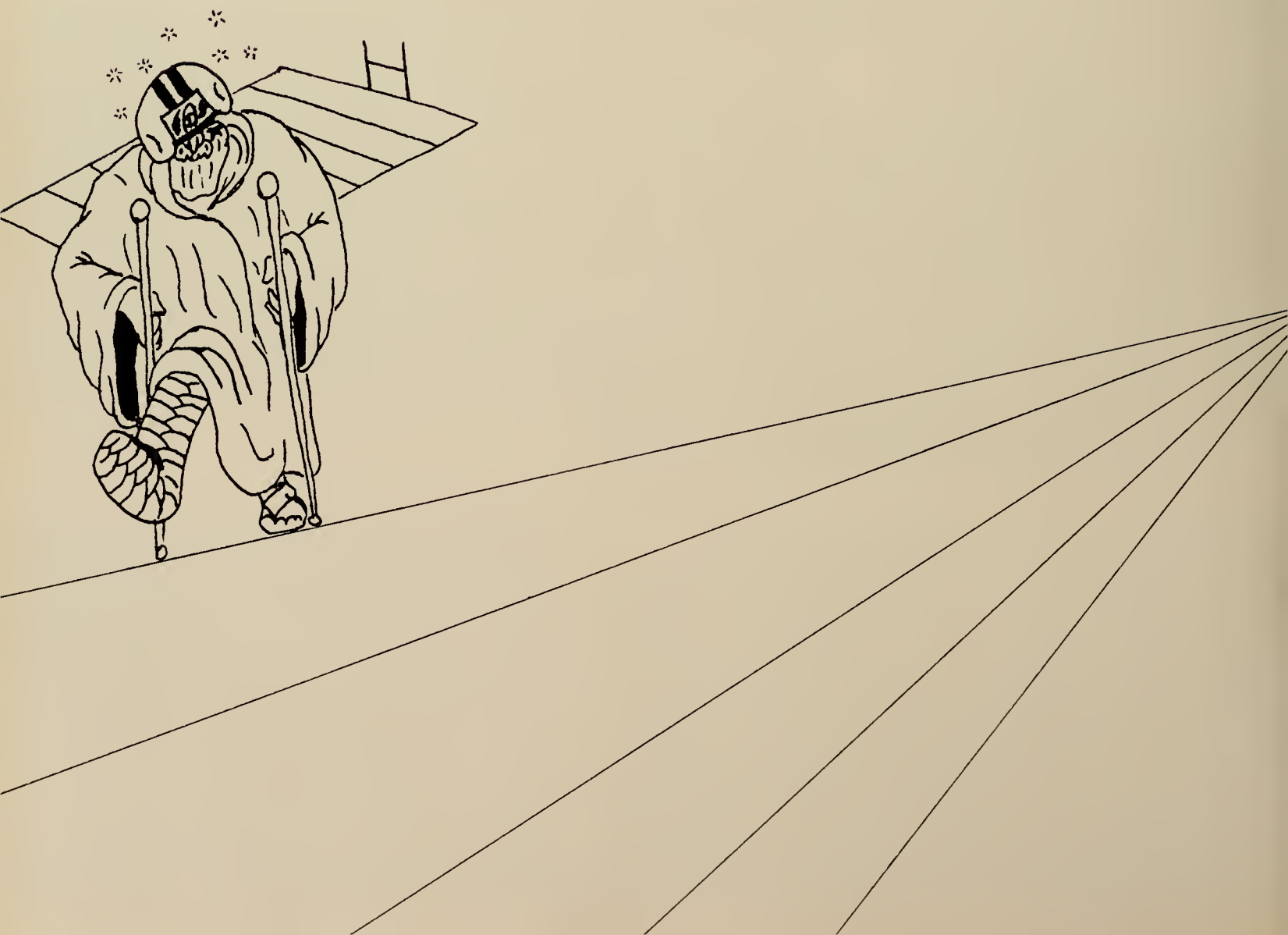

SPORTS

Left to Right, Front Row: Jimmy Ginn, Tommy Jarrard, Jackie Ragsdale, Coach Henry, Burt Miller, Gary Latimer, Johnny Turner. *Back Row:* Larry Hammack, Clay Harris, Dorsey Morrison, Clint Boyd (mgr.), James Sharpe (mgr.), Pat Holder, Eugene Moore, Dean Anderson. *Not pictured:* Walter Ferguson.

NGC Basketball Team 1961-1962

Coach William Henry

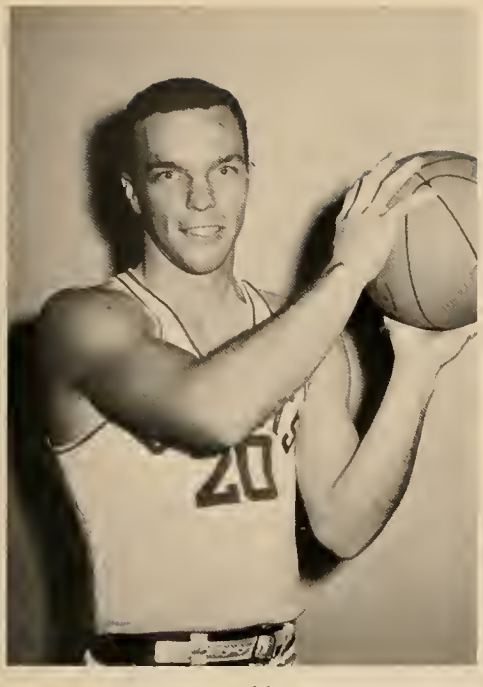

Burt Miller

Dean Anderson

Jackie Ragsdale

Pat Holder

Dorsey Morrison

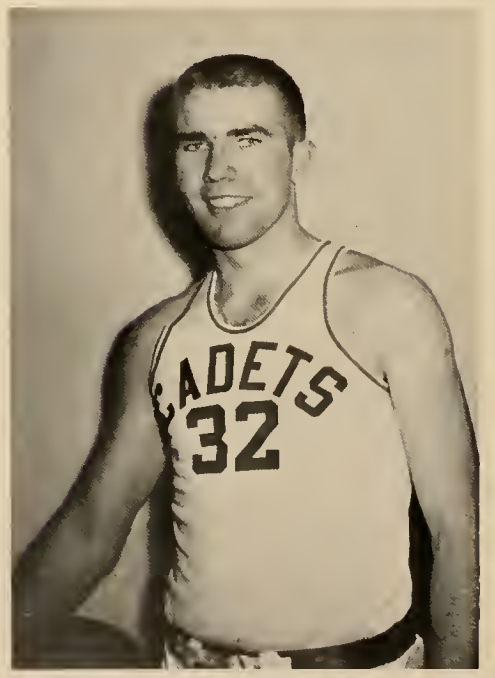

Tommy Jarrard

Clay Harris

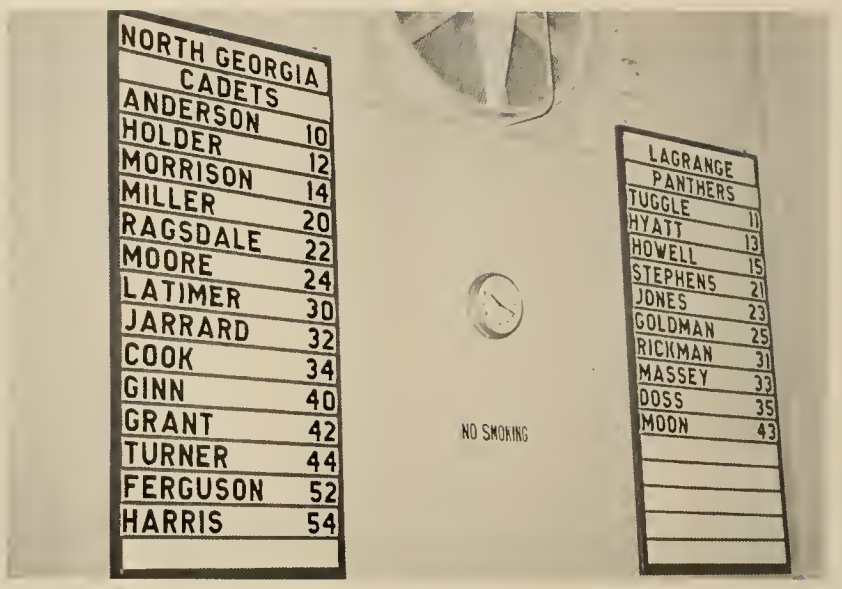
NORTH GEORGIA
CADETS
ANDERSON 10
HOLDER 12
MORRISON 14
MILLER 20
RAGSDALE 22
MOORE 24
LATIMER 30
JARRARD 32
COOK 34
GINN 40
GRANT 42
TURNER 44
FERGUSON 52
HARRIS 54
NO SMOKING
LAGRANGE
PANTHERS
TUGGLE 11
HYATT 13
HOWELL 15
STEPHENS 21
JONES 23
GOLDMAN 25
RICKMAN 31
MASSEY 33
DOSS 35
MOON 43

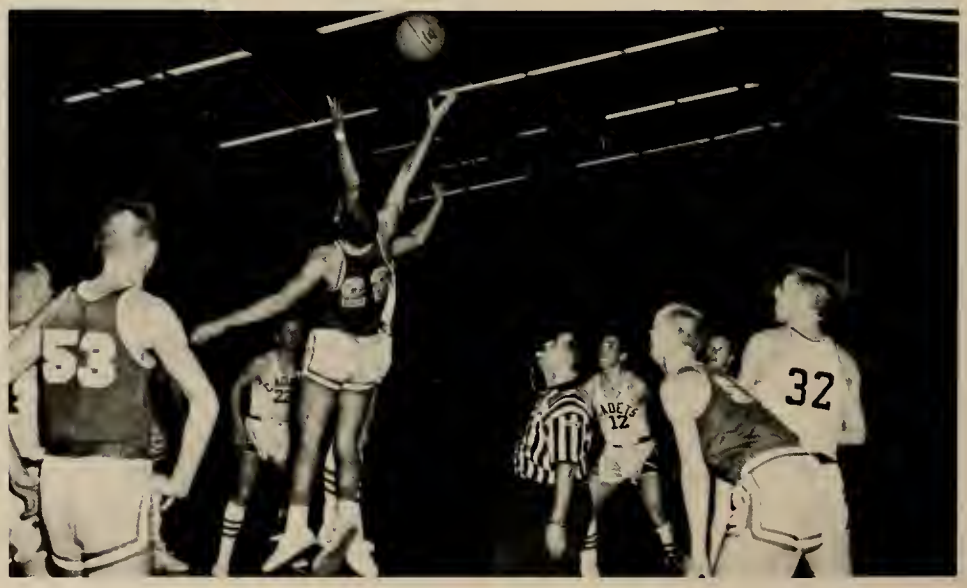

First Row: Miller, Feld, Hitt, Kennedy, Phillips, Norton, Hudgins. *Second Row:* Little, Spratlin, Tate, Burrell, Blanchard, Brown, Burrell, Parker.

NGC Cheerleaders 1961-1962

Co-Captains: Nancy Phillips and Margaret Kennedy.

First Row: Burt Miller, Jack Tippens, Tommy Clark, Pat Quigly, Weyman Tison. *Second Row:* Donny Felker, Joe Thornton, Paul Tippens, Dean Anderson, Bill Morgan, Coach Rufus Hackney.

North Georgia Varsity Tennis Team 1961

Tison makes the serve.

Tippens smashes the return.

First Row: Davis, Conaway, Nelson, Stone, Royal, Priest, Scruggs. *Second Row:* Cantrell, Sheffield, Segars, Davis, Watson, Smith, Kirk, Roper. *Third Row:* Coach Otte, Long, Payne, Ashcraft, Clark, Cobb, Caldwell.

NGC Baseball Team

Captain Eddie Cobb

Coach James Otte

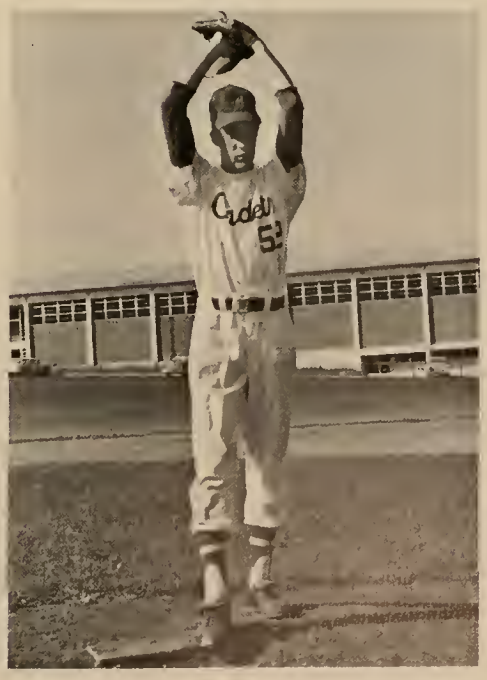

1961

Lamar Cantrell

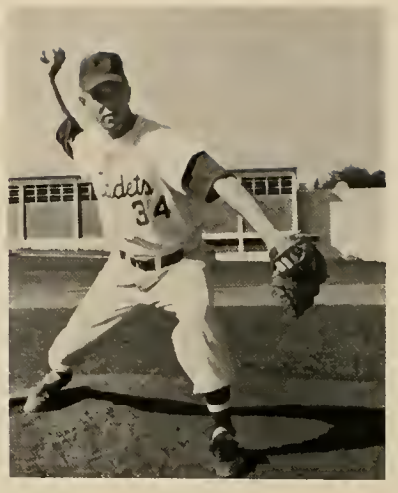

Wayne Sheffield

Don Segars

Robert Payne

Robert Smith

Ronnie Davis

Fred Ashcraft

Bill Royal

Dale Stone

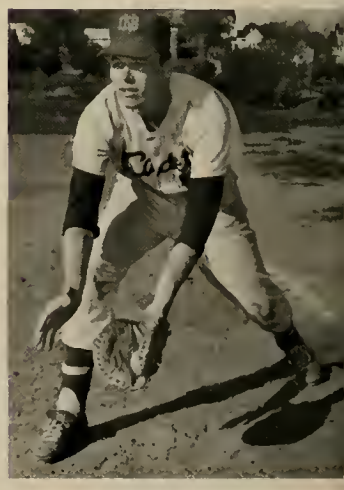

Mike Clark

Jimmy Conaway

Dan Davis

Tommy Long

Randy Nelson

Davis slides—safe on first.

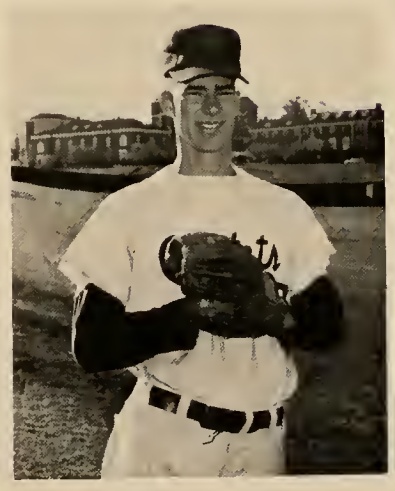

Willy Caldwell

Conaway hits a line drive.

Coach Otte and the "seniors."

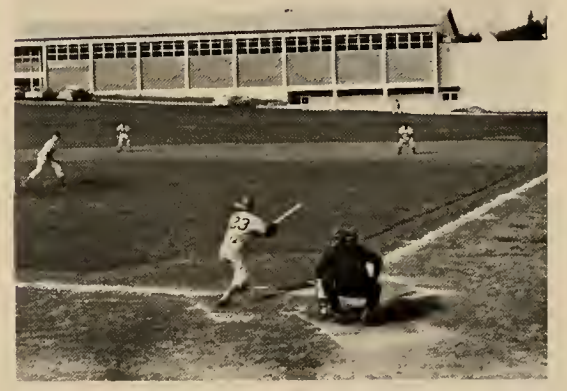

North Georgia awaits the action.

Ronny Roper

Robert Scruggs

First Row: Carol Smith, Rilla Stovall, Nancy Smith, Myrna Hassler, Diane Jordan, Evelyn Berry. *Second Row:* Ann Riley, Rita Long, Linda Williams, Barbara Miller, Martha Green, Dee Hunter, Diane DeLong.

NGC Women's Rifle Team

Nancy Smith, Myrna Hassler, Linda Williams, Dee Hunter and Carol Smith compose the top five firers.

1961

1962

Co-Captains: Smith and Hassler.

Intramural

Sports

Hippolytans

Scene from "Little Red Riding Hipps."

Sandra Brown makes the jump while teammate Anne Styles looks on.

Mercureans

Weaver is up to bat.

The "Mercs" give their version of "Auntie Mame."

Trahlytans

The "Trah" Dues are about to fall as "Pa" (Judy Parker) looks off in despair.

Sue Hooker prepares to "slam" the ball.

Phi Omicrons

"P.O." Captain Claudia Kelly is ready for the pitch.

P.O.'s give a rousing rendition of their fight song.

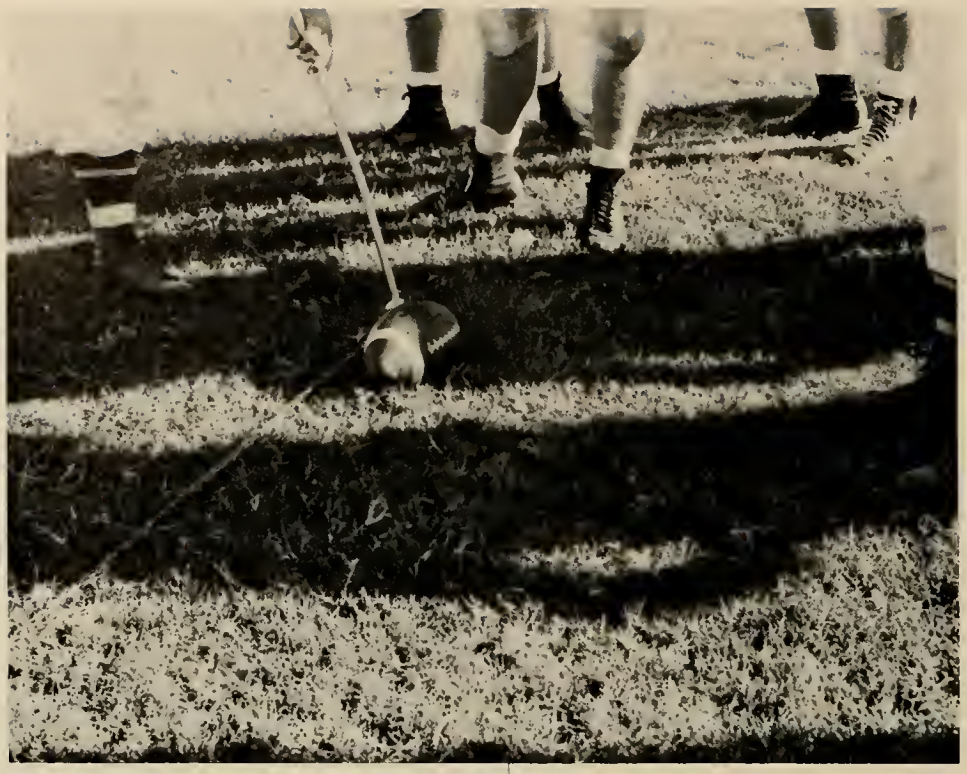

They didn't play football as a team, but their men helped other company teams to victory.

Band Company

BASKETBALL TEAM

Darden, G. W.
Edenfield, H. E.
Fleeman, T. L.
Grider, J. W.
Harper, T. H.
Harris, J. A.
Kemp, J. C.
Mongold, G.
Raines, J. G.
Spight, T.
Stone, D. M.
Terrell, T. A.
Thomas, L. D.
Toole, S. M.
Weston, H. P.

A pre-game warm-up.

First Row: Calloway, Bowden, Grant, Cousins, Ellis, Dunagan, Easley, Stone, Callahan, Watson. *Second Row:* Palmer, Beazley, York, Hicks, McCrary, Alford, Clark, Woods, Cook, Fitzpatrick. *Third Row:* Thomas, Beard, Sorrells, Johnson, Sutton, Tinley, Mashburn.

Callahan and Woods await "toss of coin" to begin game.

ALFA Company

Callahan, Thomas, and Sorrells watch the play anxiously.

Company A cheer on their team.

First Row: Simpson, Shope, Gilleland, Berkemeler, Howard, Robertson, Stratigos, Painter, Faust. *Second Row:* Harper, Bell, Baldwin, Stephens, Dennard, Ferguson, Byers, Smith, Wren, Platt. *Third Row:* Barrett, Gibbs, Little, Jarrard, Anthony, Waller, Miller, Archibald, Peevy, VanSant.

Waller takes the "pitch out."

Bravo Company

Ferguson and Dennard call the "toss."

Stephens brings down "C" company ball carrier.

First Row: Williams, Sewell, Young, Nelson, Ricketson, Farr, Howard, J. C., Howard, D. H., Johnson, Downey, Wessmer. *Second Row:* Boozer, Bennette, McEver, Alsabrook, Kelley, Veal, Sapp, Pichle, Branch, Swarengen, Helmbold. *Third Row:* Mirue, Barden, Kendall, Stewart, Odum, Royal, Williams, Roper, McCranie, Fay.

"C" Company goes for a touchdown.

Charlie Company

"Charlie" in a huddle.

"C" Company breaks through.

First Row: Jiles, Harden, Jernigan, Thomas, Mathews, Turner, Gerard, Quigly. *Second Row:* Ingram, Rollison, Pickett, Pilcher, Robinson, Mills, Jackson, Thompson, Gattis. *Third Row:* Roper, Tennyson, Starnes, Imes, Lewis, King, Huey, Clements, Sharpe.

Pilcher ready to punt.

Delta Company

Sharp keeps tabs on game.

Delta thwarts Echo run.

First Row: Alexander, McCranie, Heldreth, Cunningham, Nesbit, Melton, Collany, Camp. *Second Row:* Caldwell, Brewer, Fort, Spurlin, Davis, Hammack, House, White. *Third Row:* Spooner, Boyd, Doss, Allen, Ness, Clark, House, Cousins, Hall.

Brewer, House, and Alexander meet with "C" Company.

Echo Company

Echo takes a time out.

Collany readies for tackle.

First Row: Fleming, Wilson, Sims, Redwine, Smith, Daniel, Benefield, Alverson, Jones. *Second Row:* Shelfer, Bell, Priest, Abercrombie, Lord, Avery, Munday, McKinny, Gunnin, Odom. *Third Row:* Wamble, Walden, Hogan, Ingen, Dye, Cowart, Hall, Dean.

Foxtrot kicks off.

Foxtrot Company

Munday about to make the tackle.

Foxtrot receives the kick.

First Row: Ragsdale, Barron, Foster, McGraw, Hayes, Kilgore, Richardson, Brooks. *Second Row:* Ashcraft, Holmes, Thompson, Hicks, Wilson, Brewer, Segars, Franklin, Whitly, Long. *Third Row:* Wimberly, Smith, Kirk, Anderson, Taylor, Johnston, Porter, Scott.

Golf Company

Golf kicks off.

Kirk is ready to go in the game.

DIRECTORY OF ADVERTISERS

A

ABERCROMBIE'S STANDARD SERVICE
AVION RESTAURANT AND MOTEL

B

BANK OF DAHLONEGA
BETTER MAID MILK

C

CAKE BOX BAKERY
CARDER'S BARBER SHOP
CHEROKEE MOTEL AND RESTAURANT
CHICOPEE MANUFACTURING CO.
CHIDNOFF STUDIO
CHILD'S GAS COMPANY
CLOVER FARM GROCERY
CORCORAN, INC.
CRANE'S CLEANERS

D

DAHLONEGA NUGGET
DAHLONEGA PHARMACY
DAHLONEGA SHOE SHOP
DAVIS SEWING SHOP
DIXIE GRILL
DUNAGAN'S STANDARD SERVICE

E

EDWARD'S SEWING SHOP
ELI WITT CIGAR & CANDY CO.

F

FOOTE & DAVIES, INC.
FRED JONES CHEVROLET
FRIERSON-McEVER

G

GAINESVILLE BRAZIER
GAINESVILLE COCA-COLA
GAINESVILLE FLORIST
GARTRELL'S

GEM JEWELRY
GEORGIANNA MOTEL & RESTAURANT
GOOCH'S BARBER SHOP

H

HENRY W. MOORE HARDWARE
HOLLY THEATRE
HULSEY'S MEN'S SHOP

I

IMPERIAL RESTAURANT

J

JAMES LEES PINE TREE CO.
J. C. PENNY COMPANY

K

KESLER'S TIRE COMPANY
KING'S GULF SERVICE

L

LAY'S POTATO CHIPS
LIPSCOMB DRUG COMPANY

M

MATHER FURNITURE COMPANY
MINTZ JEWELERS
MIXON MILLING COMPANY

N

NGC CANTEEN AND BOOKSTORE

O

ODUM GROCERY

P

PILGRIM-ESTES FURNITURE CO.
POORE'S PURE SERVICE

Q

QUEEN CITY MOTEL

R

ROBERT M. MOORE COMPANY
RONALD'S

S

SMITH HOUSE

T

TANKERSLEY'S GRILL

W

W. A. WHITMIRE STORE
WEST'S CLEANERS
WOODY'S BARBER SHOP

DAHLONEGA PHARMACY

"Just As Your Doctor Orders"

Phone 864-3422

DAHLONEGA, GEORGIA

ELI WITT CIGAR & CANDY COMPANY

Hav-A-Tampa Cigars

Schrafft's Candies

1655 West Broad

ATHENS, GEORGIA

H. W. Lay and Company, Inc.

Ask for

LAY'S

POTATO CHIPS

Guaranteed Fresh!

CHAMBLEE, GEORGIA

Poore's PURE SERVICE STATION

In the Heart of

DAHLONEGA, GEORGIA

CLOVER FARM GROCERY

Groceries . . . . . .

Meats . . . . .

and

Produce . .

DAHLONEGA, GEORGIA

J. C. PENNY COMPANY

"To Save Your Pennies, Go to

PENNY'S

On the Square

in

GAINESVILLE GEORGIA

CRANE CLEANERS

for

Economy & Expert Workmanship

DAHLONEGA, GEORGIA

FRED JONES CHEVROLET

A New World of Worth . . .

Impala	**Corvair**	
Bel Air	**Corvette**	DAHLONEGA,
Biscayne	**Chevy II**	GEORGIA

GARTRELL'S

Clothing

Gifts

Shoes

DAHLONEGA, GEORGIA

BANK OF DAHLONEGA

"A Bank You Can Bank On"

Member F.D.I.C.

Courtesy Progress

Student Accounts

a

Specialty

DAHLONEGA, GEORGIA

ODUM GROCERY

Groceries Feeds & Meats

Dry Goods Vegetables

Fruits Frozen Foods

Telephone 864-3428

DAHLONEGA GEORGIA

Georgianna Motel and Restaurant

with

Swimming Pool &

Private Dining Room

We Specialize in

Steaks — Chops

Full Course Dinners

LEnox 4-7361

GAINESVILLE GEORGIA

King's Gulf Service Station

Road Service

GAS - OIL - SUPPLIES

Phone 864-3831

DAHLONEGA

IMPERIAL RESTAURANT

U. S. 23

North Georgia's Finest Restaurant

LEnox 2-1188

GAINESVILLE, GEORGIA

Kesler's Tire Service, Inc.

For Quality Retreading

Call Hoyt or B. A. Kesler

LE 2-2485

FIRESTONE TIRES

Atlanta Highway

GAINESVILLE, GEORGIA

"Meet you in Gainesville"

at the

BRAZIER

Best Burgers Anywhere

Riverside Drive — Atlanta Rd.

GAINESVILLE, GEORGIA

THE CAKE BOX BAKERY

Everything in Bakery Goods

Visit Our Coffee Bar

Thompson Bridge Road

GAINESVILLE, GEORGIA

THEY WALK WITH A MILITARY STRIDE

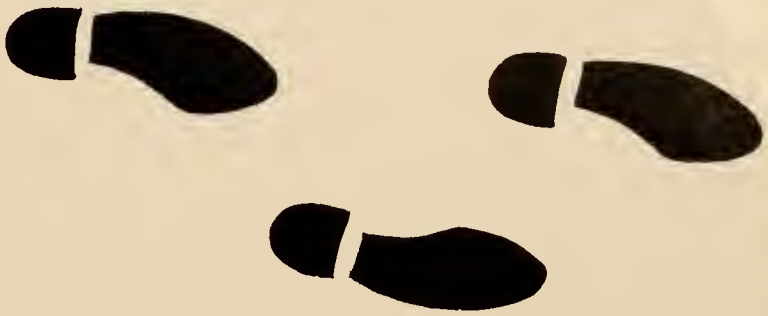

Genuine

CORCORAN

PARATROOP

BOOTS

CORCORAN, INC.

STOUGHTON,

MASSACHUSETTS

PILGRIM-ESTES Furniture Company

Complete Home Furnishings

Interior Decoration Service

Phone LE 4-5388

GAINESVILLE, GEORGIA

Queen City Motel

Air Conditioned

Electrically Heated

Free TV in Each Room

US 23 South

At City Limits

GAINESVILLE, GEORGIA

JAMES LEES & SONS, CO.

Pine Tree Division

Makers of Yarn For

"Those Heavenly Carpets by Lees"

A Subsidiary of Burlington Industries, Inc.

DAHLONEGA, GEORGIA

Mintz Jewelers

"STORE for BRIDES"

102 W. Washington

Gainesville, Georgia

Frierson-McEver Company

MEN'S WEAR

Gainesville,

Georgia

Buyers & Sellers of CORN and FEED INGREDIENTS

MIXON MILLING CO.

Manufacturers of

BEST MAID FEEDS

Al Bradley, *Mgr.*

336-8144

Camilla Georgia

BETTER MAID MILK

PRODUCTS, INC.

J. W. Berry

Dewey Rider

Distributors in

DAHLONEGA, GEORGIA

HULSEY'S

Men's Furnishings

LE 4-4421

GAINESVILLE, GEORGIA

RONALD'S

Distinctive Women's Wear

Phone LEnox 3-6126

GAINESVILLE, GEORGIA

Pete Tankersley's Restaurant

INCORPORATED

222 South Main Street

GAINESVILLE, GEORGIA

Gainesville Florist

"Home of Fine Flowers"

111 South Sycamore Street

LEnox 4-7397

GAINESVILLE, GEORGIA

CHILD'S GAS SERVICE

PYROFAX®

Bottled & Bulk Gas

for

Cooking — Heating Systems

Water Heating — Chicken Brooding

208 Bradford Street, N. W.

GAINESVILLE,

GEORGIA

PAT DUNAGAN'S STANDARD Service Station

Thompson Bridge Road

All Service Station Requirements

Road Service

LE 6-2345

GAINESVILLE, GEORGIA

Gem Jewelry Company

NORTH GEORGIA'S LARGEST JEWELRY STORE

Expert Repairing And Engraving

For the Largest Selection of Merchandise, Visit Our Store

GAINESVILLE — On the Square

TOCCOA — 113 N. Sage St.

Compliments of

CHICOPEE MANUFACTURING COMPANY

Makers of the Famous

CHIX GAUZ DIAPERS–

CHIX CRIB SHEETS–

CHIX PLANT BED COVERS

CHICOPEE GEORGIA

AVION RESTAURANT & MOTEL

Off the Square in

GAINESVILLE GEORGIA

Dahlonega Shoe Shop

Expert Shoe Repair
with best material

HEELS STITCHING
HALFSOLES FULL SOLES

All Work Fully Guaranteed
Best Prices in Town

On the Square Dahlonega

Henry W. Moore Hardware Company, Inc.

On the Square

DAHLONEGA GEORGIA

When in Dahlonega,

visit

THE SMITH HOUSE

"Fine Food and

Pleasant Rooms"

W. B. FRY, *Owner*

HOLLY THEATRE

Why not see a movie

with us on a big

Screen?

864-3531

DAHLONEGA GEORGIA

Standard Service Station

KAY ABERCROMBIE

Atlas Tires, Batteries,

and Accessories

DAHLONEGA GEORGIA

LIPSCOMB DRUG CO.

Your college drug

store for over

30 years!

"On the Square"

DAHLONEGA,

GEORGIA

THE DIXIE GRILL

C. D. MINCY, *Manager*

"Dahlonega's Largest"

4c Coffee

Across From the Campus

We cash checks FREE for our NGC Customers

DAHLONEGA, GEORGIA

The Dahlonega Nugget

"The Gold of the News"

Published Fridays

Phone 864-3613

P. O. Box 176

Mather Furniture Company

Dial 864-2231

DAHLONEGA GEORGIA

Robert M. Moore's Store

"A Complete Line of General Merchandise"

Friend of all North Georgia Students

DAHLONEGA, GEORGIA

CHEROKEE MOTEL and RESTAURANT

Steaks

Chops

Regular Dinners

Only U. S. Choice
Steaks Served

Air Conditioned

Special Weekly Rates

Family Rates

For Reservations call 864-3352

FRANK & SARAH CHRISTIAN, *Mgrs.*

DAHLONEGA, GEORGIA

Enjoy that

REFRESHING NEW FEELING!

BOTTLED UNDER AUTHORITY OF THE COCA-COLA COMPANY BY

The Gainesville Coca-Cola Bottling Company

Portraits for the

1962 CYCLOPS

were made by

CHIDNOFF STUDIO

3204 North Miami Drive

MIAMI, FLORIDA

West Cleaners & Laundry

DAHLONEGA, GEORGIA

Laundry Agent

for

Ideal Cleaners & Laundry

331 Northside Drive

LE 4-5171

GAINESVILLE, GEORGIA

W. A. Whitmire Store

General Merchandise

- Shoes
- Dry Goods
- Notions

40 Public Square

DAHLONEGA GEORGIA

Better Care for Your Hair

Carder's BARBER SHOP

DAHLONEGA, GEORGIA

NORTH GEORGIA COLLEGE CANTEEN

Robert Ragan, Manager

and

NORTH GEORGIA COLLEGE BOOKSTORE

J. B. Jones, Manager

Books

Uniforms

School Supplies

Sodas

Sandwiches

Sweets

Stationery

Personal Needs

Sundries

Post Office

Students are invited to enjoy the

Color Television

Canteen and Bookstore

North Georgia College

DAHLONEGA, GEORGIA

For that look of

Distinction

WOODY'S BARBER SHOP

"on the Square"

DAHLONEGA, GEORGIA

Edward's Sewing Shop

In the S.W. Corner of the Square

"16 years of sewing experience
for North Georgia College"

All work guaranteed

DAHLONEGA GEORGIA

Gooch's Barber Shop

"Convenience Plus"

North Georgia Sewing Shop
MRS. LEE DAVIS

All work guaranteed

"Both just across from
the NGC campus"

FINE PRINTING SINCE 1887—
That's the story of Foote & Davies, Inc. Today we have one of the most modern and best equipped plants in the country. And fine Yearbooks have always been an important part of our business. Our craftsmen believe in quality and strive to produce the *"best in the Industry."* Our excellent printing doesn't just happen—it's a combination of production research, craftsmanship, and painstaking supervision.

FOOTE & DAVIES, INC.

Printers • Lithographers • Book Manufacturers

764 MIAMI CIRCLE, N. E. ATLANTA 24, GEORGIA

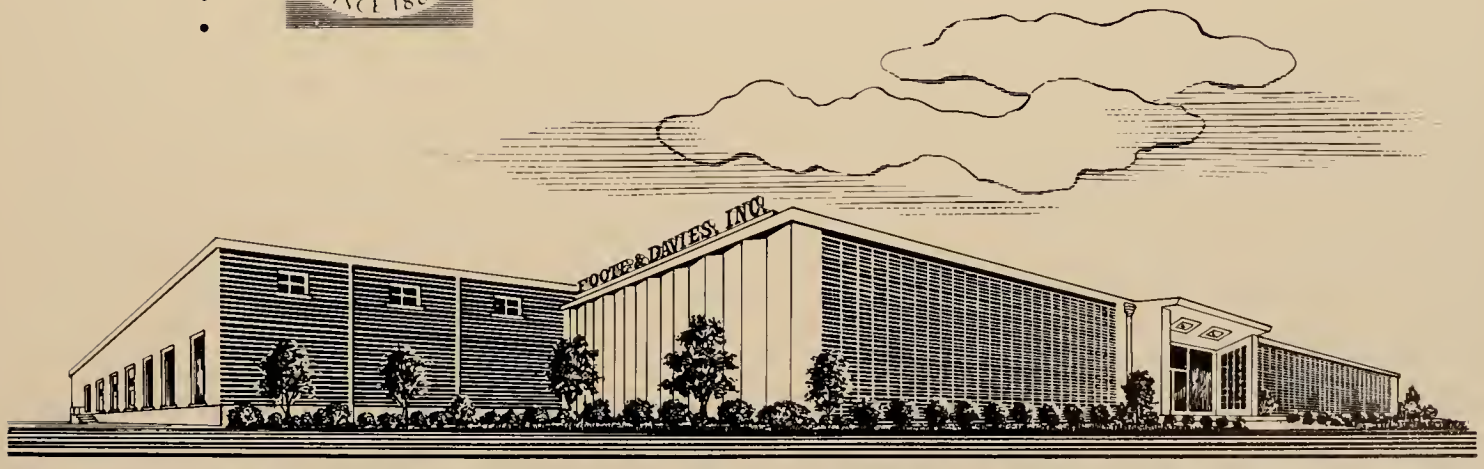

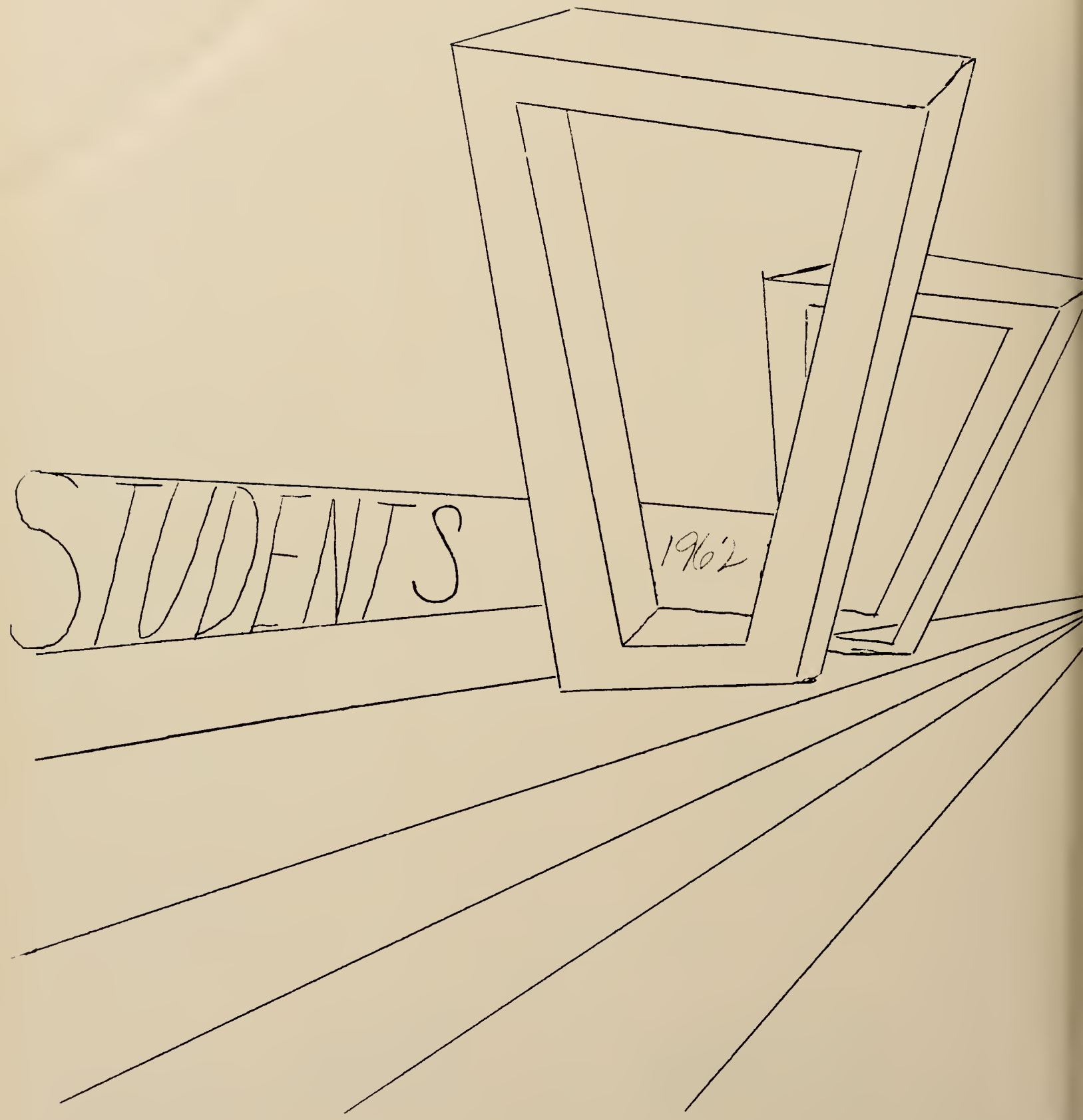
STUDENTS
1962

Abbott, R. S., Jr. 29, 80, 116
Abercrombie, F. J. 121
Abercrombie, H. S. 92
Abercrombie, M. M. 106
Adams, A. A. 124
Adams, B. R. 29, 70, 79, 116
Adams, J. M. 29, 110
Adams, J. W. 98
Aiken, B. F. 121, 168
Akins, F. J. 121
Alexander, G. L., Jr. 102
Alford, W. L. 80
Allen, P. B. 102
Allgood, K. H. 98
Allison, W. R. 29
Allyn, A. G. 127
Almand, W. J. 78, 98
Alsabrook, J. R. 29, 88
Altman, W. G. 98
Alverson, F. L. 106
Anderson, D. E. 92
Anderson, D. R. ..110, 158, 159, 162
Anderson, J. E. 121
Andrews, L. D. 121
Anthony, J. R., Jr. 84
Archibald, A. M., Jr. 84
Armstrong, P. P., Jr. 88
Arnold, C. H., Jr. 110
Ashcraft, F. W. 29, 110, 116, 163, 164
Asher, J. D. 80
Ashmore, J. R. 92
Austin, E. F. 127
Austin, M. P. 88
Averett, E. T. .. 30, 52, 79, 114, 116
Avery, M. W. 106

Bagley, S. 127
Bahnsen, E. M. 127
Baird, M. W. 102
Baldwin, A. Q., Jr. 84
Banks, W. L. Jr. 106
Bannister, P. J. 121
Barber, J. 28, 30
Barbree, L. T. 102
Barden, S. C. 80
Barnes, C. H. 88
Barnes, T. A. 102
Barnes, V. L. 127
Barnett, W. R. 110
Barrett, C. D. 84
Barrett, T. H., Jr. 88
Barron, W. M. 110
Bartlett, P. J. 28, 30
Barton, F. E., II 92
Basch, I. J., Jr. 92
Baskin, A. L. 127
Beard, R. A. 80
Beazley, B. G. 78, 80
Beck, N. 124
Bell, D. A. 30, 106, 116
Bell, H. J., Jr. 84
Bell, J. S. 80
Benefield, P. D. 78, 106
Bennett, H. M. 121
Bennett, M. W. 78, 88
Bennett, R. K. 110
Berens, B. F. 30, 84, 116
Berkemeier, T. F. 84
Berry, E. A. 60, 127, 166
Biskey, A. M. 127
Biskey, D. F. 30, 70, 77, 116
Black, C. E. 124
Black, J. W. 92
Blalock, H. H. 80
Blanchard, M. J. 72, 127, 161
Bland, W. R. 110
Blanks, J. R., Jr. 102, 134
Blount, C. B., III 102
Bonnemer, S. L. 102
Booker, H. H., Jr. 31, 110
Boozer, D. E., Jr. 31, 53, 70, 88, 116
Borders, L. J. 31
Boterweg, C. 31, 92, 116
Bowden, J. A. 31, 80, 96
Bowman, R. W., Jr. 31, 102, 116
Boyd, C. B. 102
Bracewell, B. C. 124
Bradberry, E. C., Jr. 110
Bradley, C. L. 92, 134
Bramblett, C. J. 124
Branch, J. D., III 88
Branch, W. A. 73, 84
Brand, G. S. 121
Branen, E. S., Jr. 110
Brantley, S. J. 102
Breedlove, J. A. 80
Brewer, G. L. 110
Brewer, J. C. 102
Bridges, H. A., Jr. 92
Britt, M. J. 124
Brock, T. C. 92
Brooks, M. J. 32
Brooks, W. P. 110
Brown, B. A. 124
Brown, C. A. 127
Brown, H. E. 32
Brown, O. K. 127
Brown, S. J. 121
Brown, S. N. 72, 124, 161, 168
Brown, V. A. 77
Brown, W. L. 32, 77, 114, 116
Bryan, J. H. 84
Bryant, S. L. 127
Bryant, T. M. 106
Bryson, W. E. 106
Buice, L. B. 80
Burden, C. G. 88
Burden, S. J. 106
Burdette, R. B. 78, 88
Burgess, B. G. 127
Burgess, C. F. 102
Burkett, J. M., Jr. 84
Burnette, J. K. 78, 84, 106
Burns, L. J. 121
Burrell, G. J. 124, 161, 169
Burrell, S. S. 121, 161
Burriss, M. E. 127
Burton, J. L. 80
Busby, B. J. 32
Bussey, W. O., Jr. 80
Butler, D. A. 124
Butterworth, J. N. 110
Butterworth, J. L. 109, 127
Byers, C. A. 84

Cain, R. 124, 168
Caldwell, M. L. 102
Callahan, W. A., Jr. 80
Callaway, D. G. 92
Callaway, T. M. 18, 80
Cameron, S. E. 124
Camp, L. N., III 102
Camp, R. H., Jr. 98
Campbell, W. B., Jr. 84
Canady, E. R. 92
Cannon, H. E., Jr. 77, 78
Cannon, P. A. 32, 50, 51, 70, 91, 120
Cantrell, J. C. 92
Capps, D. V. 121
Carrington, L. 121
Cash, M. E. 124
Cates, R. M. 84
Chamblee, J. R. 84
Chapman, R. A. 98
Chastain, B. S. 127
Chastain, J. M. 124
Chastain, M. F. 124
Clark, D. J. 106
Clark, G. E., Jr. 78, 102
Clark, M. L. 80, 163, 164
Clark, T. M. 80, 162
Clay, C. R. 127
Clegg, D. W. 110
Clement, J. E. 92
Clements, M. T., Jr. 98
Cline, J. N. 88
Clyburn, M. I. 121
Coan, C. D. 127
Cobb, R. S. 106
Cochran, L. W. 110
Cochran, M. P. 95, 124
Cocroft, M. J. 124
Coffee, S. A. 127
Coker, A. G. 110
Cole, H. C. 110
Cole, W. C. 102
Coleman, P. E. 84
Collany, W. R. 102
Collier, D. C. 127
Collins, G. B. 84
Collins, J. T. 98
Collins, M. E. 32
Collis, R. A. 124

Conaway, J. F. 98, 163, 164
Cook, D. W. 84
Cook, J. W. 80
Copeland, C. M. 127
Copeland, G. E. 106
Cornelison, V. 127
Couch, T. H. 127
Couch, G. A. 121
Cousins, L. F. 80
Cousins, R. M. 33, 97, 116
Cowart, C. J. 106
Cown, S. J. 101, 124
Crane, M. J. 110
Creel, R. H. 110
Crevis, R. T. 88
Crisler, J. C. 124
Crissey, M. P. 110
Culbreth, L. M. 88
Cunningham, L. A. 102
Curtis, R. I. 110

Daniel, A. E. 73, 106
Daniel, B. G. 83, 121
Daniel, J. M. 110
Darden, G. W. 92
Darsey, R. J. 79
Davenport, C. E. 124
Davidson, J. C. 73, 121
Davis, B. W. 88
Davis, C. S. 102
Davis, D. J. ... 33, 79, 110, 161, 164
Davis, M. E. 124
Davis, P. E. 127
Davis, R. K. 127
Davis, S. V. 33, 169
Davison, M. P. 33
Dean, T. A. 84
Dean, W. R. 33, 106, 116
DeLay, J. L. 33, 110, 116
DeLong, N. D. 127, 166
Denicke, R. W. 84
Denman, C. J. 121
Dennard R. M. 84
Denney, D. L. 106
deTreville, J. R. 88
Dill, E. W. 34, 92, 114, 116
Dismukes, R. K. 102
Dobbins, V. 34, 120
Dorminy, M. R. 127
Dorough, J. A. 121
Doss, L. E. 102
Douglas, J. E. 80
Douglass, R. D. 92
Downey, C. W. 88
Draper, S. W. 34, 97, 114, 116
Drawdy, P. E. 88
Dunagan, D. M. 80
Duncan, F. C. 102
Duncan, R. B. 102
Dunn, J. A. 121, 168
Durden, J. A. 92
Durham, C. L. 122
Durrett, W. D. 106
Duvall, M. V. 122
Dye, L. P. 106
Dyson, D. L. 124

Easley, C. H. 34, 70, 80, 116
Edenfield, H. E. 92
Edmonds, M. A. 124
Edwards, E. O. 92
Edwards, J. B. 102
Elliott, B. J. 98
Elliott, C. J. 98
Elliott, D. D. 73, 102
Ellis, R. W. 80
Elrod, W. C. 34, 80, 116
Embry, D. N. 127
Engen, G. O. 78, 106
Ensley, R. D. 110
Essam, J. R. 111
Ethington, W. E. 80
Evans, C. A. 92
Evans, H. F. 92
Evans, J. A. 122
Evans, M. J. 106

Farr, H. G. 88
Farr, J. 28, 34, 88, 116
Fasold, J. B. 98
Fay, D. D. 88
Felker, D. M. 103, 162
Ferguson, J. F. 80
Ferguson, R. H. 35
Ferguson, S. J. 127
Ferguson, W. N. 84
Feuchter, M. A. 120, 122
Fisher, E. M. 106
Fisher, J. L. 124
Fisher, J. C. 87, 124
Fitzpatrick, H. H. 81
Fleeman, T. L. 93
Fleming, L. J. 106
Flowers, J. P. 98
Floyd, B. L. 106
Floyd, G. D. 93
Floyd, W. 103
Folwell, M. A. 127
Forrester, A. B. 81
Fort, R. B. 103
Foster, T. E. 111
Fox, S. R. 98
Franklin, J. R. 111
Freeman, D. 124
Freeman, T. L. 35, 70, 98, 116
Fricks, B. J. 122
Friddell, M. G. 124
Frost, C. S. 87
Fry, J. C. 35, 124
Fry, P. H. 81, 116

Gabelmann, R. A. 93
Gaines, G. T. 35, 77, 114, 116
Gandy, J. R. 35, 103, 116
Gardner, J. R. 127
Garrard, J. M. 84
Garrett, J. L. 84
Garrison, F. E. 125
Gattis, A. C. 98
Gee, W. D. 98
Geiger, J. M. 125
George, B. 127
Gerard, P. T. 98
Gibbs, G. A. 84
Gilbert, G. S. 122
Gilbert, H. E. 35
Gilleland, L. C. 85
Ginn, J. P. 85, 158
Glen, J. H. 107
Glenny, H. L. 81
Glover, J. W. 98
Gooch, B. L. 127
Gooch, L. L. 127
Goodwin, W. D. 88
Grace, K. D. 88
Graf, G. 93
Grant, C. 81
Grant, J. E. 127
Green, E. T. 125
Green, J. M. 85
Green, M. E. 36, 128
Green, M. J. 161
Greene, J. E. 98
Gregory, B. J. 128
Grider, J. W. 93
Grimes, J. E. 81
Griscom, J. H. 98
Grist, J. M. 107
Griswold, J. 36
Gronke, D. F. 125
Groover, A. R. 128
Groover, L. L. 64, 122
Guest, R. K. 88
Gunn, M. L. 36, 65
Gunnin, J. E. 107
Gurley, A. E. 36, 85
Guthrie, B. S. 36

Hall, D. G. 107
Hall, J. M. 36, 116
Hall, W. A. 37, 106, 114, 116
Hames, S. A. 122
Hammond, H. K. 37, 57
Hammack, L. C. 103
Hansell, A. H. 128
Hansen, H. O. 103
Harden, J. K. 98
Harden, J. W. 97
Hardy, J. U. 128
Hardy, W. H. 81
Hargrove, R. P. 128
Hargrove, S. F. 128
Harkins, B. A. 125
Harper, S. W. 98
Harper, T. H. 93
Haper, W. T. 85

Harrell, I. B. 98
Harris, B. A. 125
Harris, E. C. 107, 158, 159
Harris, J. A. 93
Harrison, D. F. 37
Harrison, L. E. 125
Harrison, R. C. 88
Hartley, S. T. 93
Harvill, D. O. 89
Hassler, M. S. 125, 166
Hawkins, I. L. 128
Hayes, B. M. 125
Hayes, J. E. 111
Healy, M. W. 78, 107
Heard, J. D. 99
Heard, S. G. 128
Heard, K. D. 125
Hearn, C. L. 128
Heath, F. G. 99
Heath, G. E. 103
Heldreth, N. E. 103
Helmbold, R. F. 89
Henderson, P. W. 93
Hess, S. M. 128
Hicks, E. J. 99
Hicks, J. S. 81
Hicks, W. E. 111
Hill, J. D. 93
Hill, J. W. 89
Hinton, J. G. 128
Hitt, M. D. 128, 161
Hogan, M. A. 128
Hogan, W. V. 107
Holder, P. H. 107, 159
Holland, M. A. 128
Hollis, J. P. 107
Holmes, J. A. 111
Holt, D. C. 93
Holt, R. J. 93
Holton, P. M. 128
Holton, T. L. 89
Hood, B. W. 93
Hodd, L. I. 128
Hooker, L. S. 122, 169
Hortman, L. C. 81
House, J. L. 103
House, J. C. 97
Howard, D. H. 89
Howard, J. C. 72, 73, 79
Howard, R. E. 84
Hubbard, D. A. 128
Hubbard, L. J. 111
Hudgins, M. L. 128, 161
Huey, H. G. 72, 99
Huggins, K. A. 66, 122
Hughie, B. G. 81
Hulme, J. D. 37, 107
Hunter, M. D. 128, 166
Hutcherson, M. P. 125
Imes, J. D. 99
Ingram, B. R. 122
Ingram, C. D. 37, 85
Ingram, R. D. 99, 116
Ireland, J. L. 122

Jackson, J. A. 129
Jackson, R. C. 37, 70, 97, 114
Jackson, W. T. 107
Jamerson, H. 67, 125
Jarrard, L. J. 111
Jarrard, R. T. 85, 159
Jarrell, C. P. 122
Jarrett, M. V. 128
Jaynes, M. K. 111
Jeffcoat, R. B. 78, 81
Jernigan, R. F. 99
Jiles, J. H. 99
Johnson, J. B. 38, 79, 116
Johnson, J. M. 81
Johnson, S. A. 38, 55
Johnson, Z. E. 128
Johnston, F. W. 73, 77
Johnston, J. C. 111
Jolly, A. H. 38
Jolly, B. G. 125, 168
Jolly, J. W. 89
Jones, G. C. 93
Jones, M. R. 107
Jones, O. P. 107
Jones, R. C. 89
Jones, S. B. 111
Jordan, M. D. 128, 166
Jordan, V. C. 128

Kalmbach, S. L. 125
Kellogg, L. P. 85, 116
Kelly, C. A. 122, 169
Kemp, J. C. 93
Kendall, J. T. 85
Kendall, R. P. 89
Kenimer, L. D. 107
Kennedy, M. E. 113, 122, 161
Kerr, J. H. 103
Kerr, S. K. 125
Kicklighter, R. C. 111
Kilgore, D. M. 38, 77, 114, 116
Kimbrell, B. J. 129
Kinnard, L. B. 89
King, A. J. 38
King W. H. 99
Kirk, B. J. 111, 163
Knight, N. L. 93
Knowles, J. 128
Kontos, G. D. 73, 81

Landes, D. R. 103
Lane, R. E. 111
Latimer, P. G. 103
Law, W. S. 99
Lawhon, J. L. 107
Lawson, G. D. 99
Ledbetter, J. D. 125
Leslie, J. C. 128
Lewis, H. D. 122
Lewis, R. W. 99
Lindsay, W. N. 81
Little, E. S. 125, 161
Little, L. L. 85
Loehr, W. A. 38, 89, 116
Long, R. S. 125, 161
Long T. R. 72, 110, 163, 165
Long, W. L. 77
Lord, W. N. 107
Lounsbury, J. M. 93
Lowe, J. E. 39, 107, 116
Lowe, S. A. 128
Luckey, T. S. 89

McCallister, A. 128
McClure, W. H. 98
McConnell, W. E. 39, 103, 116
McCranie, C. C. 89
McCranie, V. S. 103
McDowall, C. D. 128
McEver, J. G. 89
McGraw, W. G. 111
McGregor, G. L. 89
McIntire, R. K. 103
McKenney, R. T. 78, 107
McLemore, M. T. 111
McLendon, R. L. 93
McLeod, O. B. 89
McQuair, J. C. 89
Maloney, F. M. 107
Mann, E. L. 128
Maret, J. B. 128
Marshall, P. A. 128
Martin, C. H. 125
Martin, G. T. 99
Martin, L. L. 125
Martin, W. G. 99, 103
Mashburn, F. N. 128
Mashburn, K. L. 81
Mason, W. D. 103
Master, H. L. 128
Mathews, M. 68, 125, 168
Mathews, W. S. 99
Maxham, D. A. 125
Mays, T. A. 107
Mealor, M. J. 128
Medernach, E. V. 129
Meeler, P. A. 129
Melton, A. R. 103
Merritt, M. M. 125
Miles, M. A. 129
Miles, R. D. 99
Miles, R. E. 107
Miller, B. A. 129, 166
Miller, B. J. 122, 161
Miller, B. R. 103, 159, 162
Miller, F. L. 85
Miller, J. M. 125
Miller, L. R. 103
Miller, M. J. 125
Miller, W. G. 85

Mills, D. B. 39, 99
Mills, M. S. 39, 54, 70
Mink, F. D. 85
Minor, J. G. 89
Minson, M. T. 99
Mitchiner, M. E. 78, 81
Mizell, S. A. 122
Mobley, W. F. 85
Moelchert, L. W. 107
Moncrief, J. M. 107
Mongold, G. 93
Montgomery, M. E. 122, 169
Moon, L. F. 103
Moore, J. E. 99
Moore, W. D. 93
Morgan, F. B. 85, 162
Morgan, W. R. 8
Morgan, W. W., Jr. . . 39, 71, 77, 116
Morrison, D. D. 107, 159
Morrison, J. T. 78, 111
Mullinax, L. A. 129
Mundy, A. J., Jr. 107
Mundy, W. C. 93
Munson, S. A. 107
Murchison, A. J., Jr. 89
Murphy, T. L. 85
Myers, A. J. 103

Nelson, J. R. 89, 161, 165
Ness, M. R. 103
Newman, C. R. 81
Newman, R. 129
Newson, B. L. 61, 73, 127, 161
Nickles, B. C. 73, 129
Nisbet, G., Jr. 103
Norton, B. M. 125
Norton, K. F. 39, 161
Norwood, B. J., II 40

O'Dell, P. A. 40
Odom, G. L. 89
Odom, R. N. 103
Odom, T. J. 107
Ogle, W. M. 85
O'Kelley, J. F. 85
Outlaw, L. G. 129

Padget, B. R. 125
Painter, W. E. 40, 85, 116
Palmer, D. M. 78, 81
Palmour, E. 78, 103
Parker, J. A. 73, 125, 161, 169
Parks, B. L. 122
Parks, G. L. 85
Parrish, L. G. 103
Parrott, A. L. 129
Patterson, R. J. 111
Payne, E. A. 40
Payne, G. 40
Payne, H. B. 129
Peacock, C. W. 78, 99
Peck, S. L. 129
Pearson, K. J. 125
Peeples, T. J. 89
Peevy, L. J. 85
Perry, G. D. 47, 103
Perry, M. A. 40, 89, 116
Pettit, R. L. 106
Peyton, S. 129
Phail, C. F., Jr. 78, 103
Phillips, K. H. 125
Phillips, N. C. 123, 161, 168
Phillips, R. K. 41, 50, 51, 71, 77, 116
Phipps, J. G. 129
Pickett, J. L. 99
Pickle, J. F. 89
Pilcher, R. D. 99
Pinson, T. L 111
Pitts, W. F. 78, 103
Platt, F. C. 85
Poarch, J. H. 99
Porter, J. C. 111
Pounds, R. H. 93
Powell, R. L. 81
Priest, H. M. 107, 163
Prince, J. R. 99
Prince, W. S. 85
Pryor, S. A. 72, 129
Puckett, H. D. 81
Pulliam, C. S. 126, 168
Purcell, M. R. 129
Pyron, P. D. 85

Quigley, R. P. 41, 71, 98 116, 162
Quintrell, W. N. 103

Race, T. K. 129
Ragsdale, J. D. 111, 159
Raines, J. G. 41, 92, 114, 116
Ramey, L. A. 126
Rapp, L. H. 107
Ratterree, A. F. 123
Ray, D. V. 78, 85
Redmond, M. V. 89
Redwine, L. C. 107
Reece, S. M. 123
Reid, F. E. 129
Reynolds, H. C. 41
Reynolds, H. T. 93
Reynolds, J. L. 89
Reynolds, R. L. 126, 168
Rhodes, E. W 129
Rhodes, M. G. 41, 58, 59, 69
Richardson, T. C. 41, 71, 110, 114, 116
Ricketson, B. L. 89
Riley, A. M. 129, 166
Riley, W. S. 93
Ritchey, M. D. 89
Roberts, J. L. 126
Roberston, W. I. 42, 85, 116
Robinson, J. L. 129
Robinson, J. R. 28, 42, 98, 116
Rogers, C. W. 111
Rollison, R. G. 99
Roper, J. A. 89
Roper, M. K. 123
Roper, R. W., Jr. 99
Roper, R. P. 73, 89, 163
Rosser, J. E. 81
Royal, W. K. 42, 55, 79, 116, 163, 164
Rudd, P. J. 126
Russell, G. N. 126
Russell, W. A. 89

St. Clair, C. D. 81
Samples, C. E. 126
Sanders, H. C. 111
Sapp, J. A. 81
Sapp, R. H. 81, 89
Sawyer, J. R. 89
Schneider, J. M. 107
Scott, H. H. 111
Scruggs, R. L., Jr. 81, 163, 165
Seabolt, J. J. 107
Segars, B. I. 111
Segars, D. F. 42, 77, 96, 114, 161, 164
Self, D. L. 111
Selfridge, T. E. 111
Sellers, J. H. 42, 85, 116
Selman, G. A. 42
Sevelius, A. E. 111
Sevier, N. A. 81
Sewell, D. J. 90
Sewell, J. K. 43, 71
Sharpe, J. A., Jr. 43, 99
Sharpe, W. B. 78, 81
Sheats, M. K. 43
Shelfer, W. S., Jr. 43, 71, 106, 114, 116
Shepard, J. L. 90
Shifflett, C. S. 90
Shipp, W. I. 103
Shirley, T. W. 90
Shivers, R. B. 85
Shope, J. T. 85
Sichveland, D. P. 90
Simmons, C. R. 90
Sims, J. L. 108
Simpson, F. G. 85
Simpson, S. J. 93
Sisk, T. V. 90
Skelton, R. B. 104
Slade, L. L. 129
Slieper, M. E. 129
Smallwood, F. E. 85
Smith, C. G. 129, 166
Smith, C. K., Jr. 111
Smith, E. R. 78, 108
Smith, E. J., III 78, 104
Smith, G. S. 85
Smith, G. R. 99

Smith, H. R. 81
Smith, J. E., Jr. 99
Smith, M. P. 123
Smith, N. C. 126, 166
Smith, R. D. 90
Smith, R. E. 78, 111
Sorrells, J. E., Jr. 81
Spiceland, J. L. 108
Spight, T., Jr. 93
Spires, W. A. 104
Spooner, R. E. 104
Spotts, J. M. 99
Sprague, J. C. 111
Spratlin, B. P. 129, 161
Spurlin, D. R. 104
Stafford, G. W., III 43, 111
Starnes, W. F. 99
Stephens, B. J. 123
Stewart, F. L. 88
Stewart, R. M. 104
Stone, D. M., Jr. 43, 56, 93, 116, 163, 164
Story, P. G. 81
Stovall, R. A. 129, 166
Stowers, H. E. 93
Stratigos, R. J. 86
Strickland, C. D. 81
Strickland, J. R. 81
Stuart, M. D. 72, 105, 123, 169
Styles, A. L. 44, 52
Styles, L. A. 44, 82, 116
Surls, W. J. 44, 54, 79, 114, 116
Sutherland, K. J. 126, 134, 169
Sutton, W. R. 82
Swann, R. W. 112
Swearingen, G. R., III 90
Swindle, M. A. 129
Symmers, E. M. 129

Talley, M. V. 73, 126
Tankersley, A. I. 44, 53
Tankersley, M. A. 44, 104, 116
Tarver, W. S. 93
Tate, F. E. 126, 161
Taylor, E. A., Jr. 112
Taylor, F. W. 99
Tester, L. V. 93
Tennyson, W. G. 99
Terrell, T. A., III . . 44, 79, 114, 116
Terry, D. E. 104
Terry, R. B. 93
Thomas, J. L. 100
Thomas, J. M. 94
Thomas, L. D. 94
Thomas, R. H. 90
Thomas, W. H. 100
Thompson, F. B., III 112
Thompson, R. A. 45, 57, 97
Thornton, J. A., Jr. 45, 97, 116, 162
Thornton, M. B. 108
Tinley, J. L., Jr. 80
Toole, S. M. 94
Townsend, W. J. 100
Truesdel, L. D., Jr. 82
Tumlin, P. A. 123
Turner, D. H., Jr. 100
Turner, J. C. 129
Turner, J. G. 82
Turner, L. B. 112

Van Horn, C. I. 77, 116
Van Horn, W. F., Jr. 44, 90
Van Pelt, R. L. 94
Varn, H. L. 126
Veal, F. W., Jr. 108
Veal, M. R. 40, 88, 116
Vickery, D. B. 55, 86, 96
Voyles, L. A. 126

Waddell, C. C. 90
Waddell, O. C. 100
Waddill, J. M., Jr. 79
Walden, J. A. 108
Walker, P. G. 129
Wall, J. R. 108
Waller, P. W., Jr. 86
Waller, T. S. 45, 94, 116
Watson, J. F. 82, 163
Walthour, W. L. 78, 112
Wamble, J. B. 108
Ward, H. A., Jr. 100
Wayne, A. A. 90
Weaver, E. E. 90
Weaver, M. K. 79, 126
Webb, D. G. 86
Webb, H. J. 129
Webb, S. R. 123
Weeks, M. F. 46
Welch, G. W. 108
Wells, H. M. 78, 102
Wessner, K. T. 90
Wessner, W. E. 104
West, S. D. 90
Westbrook, C. P. 94
Westmoreland, L. M. 100
Weston, H. P. 94
Whelchel, C. H. . . 46, 102, 114, 116
Whidby, J. F. 104
White, L. E. 104
Whiten, J. F. 100
Whiten, P. A. 126
Whiten, S. J. 126
Whitley, G .W. 46, 97, 114, 116
Whittle, W. A. 94
Wicht, M. C. 90
Wiggins, C. D. 94
Wilborn, E. A. 123
Wilburn, C. E. 129
Williams, A. B. 78, 90
Williams, H. R. 77, 126
Williams, L. 126, 166
Williams, M. J. 46, 112
Williams, N. W. 104
Williams, N. A. 126
Williams, R. D., II 90
Williams, W. B. 46, 71, 97, 114
Williamson, J. B. 112
Willingham, L. H. 90
Willis, J. G. 78, 100
Willis, M. H. 92
Wilson, B. D. 94
Wilson, J. E. 129
Wilson, R. C. 100
Wilson, R. D. 46, 79, 116
Wilson, W. E., Jr. 112
Wilson, S. W. 108
Wimberly, J. R. 112
Wingo, P. J. 129
Woodard, J. D. 78, 100
Woods, T. V. 82
Worley, W. C. 108
Worsham, B. R. 104
Wray, C. G. 108
Wren, R. C. 47, 84, 116
Wright, B. S. 130
Wright, G. W. 90
Wright, M. E. 130
Wright, S. T. 108

York, B. J. 126
York, E. L. 112
York, W. J. 82
Young, L. R. 47, 56, 71
Young, L. A. 90
Youngblood, J. E. 112

Zeigler, J. A. 94

Sp.Col. U 428 .N6 C9 1962
North Georgia College,
Cyclops / 50140

NORTH GEORGIA COLLEGE · DAHLONEGA, GA.